

981 Ehdut

No 446.

Glenmont Village.

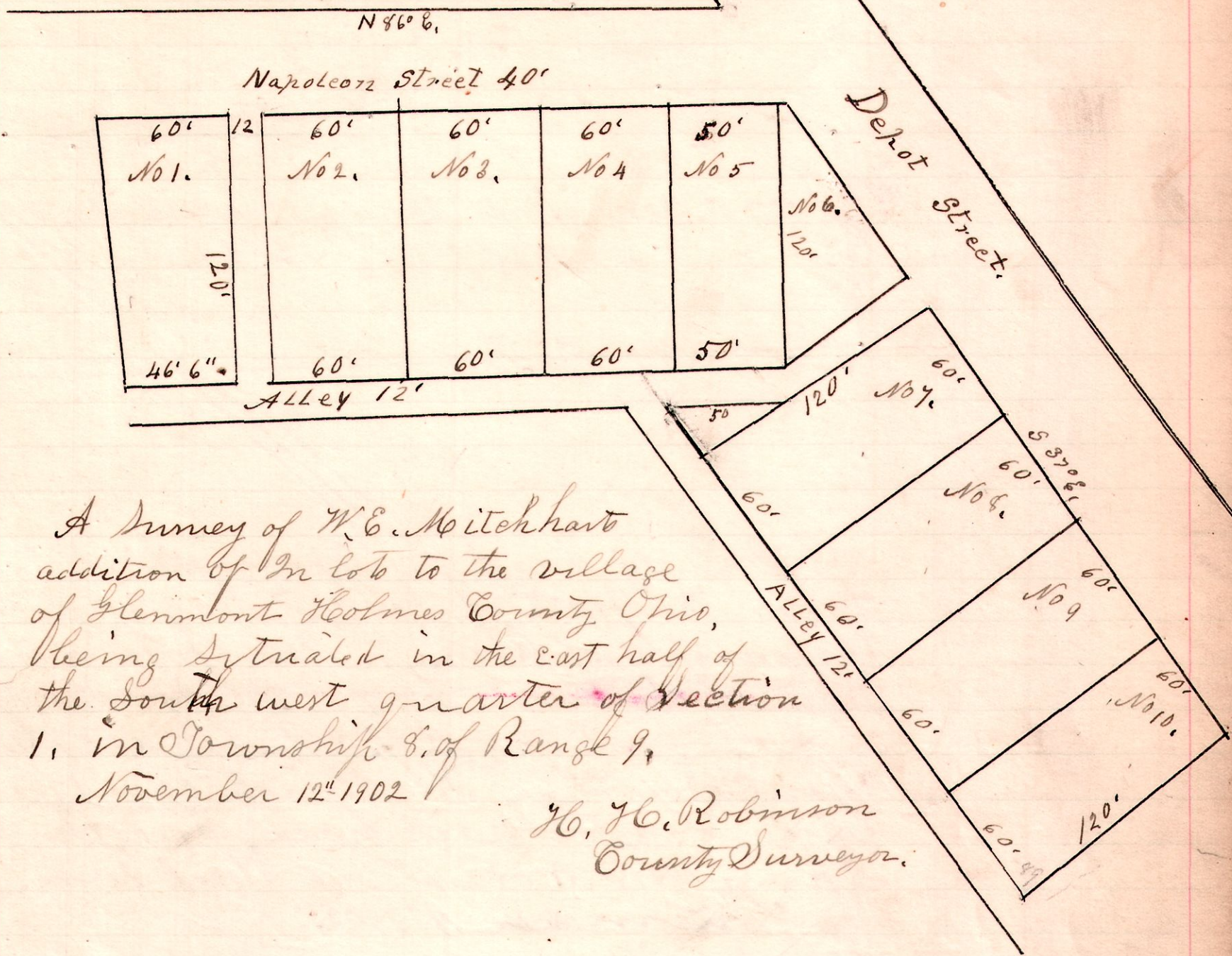

A Survey of W. E. Michhart
 addition of 2n lot to the village
 of Glenmont Holmes County Ohio,
 being situated in the east half of
 the south west quarter of Section
 1, in Township 8, of Range 9,
 November 12th 1902

H. H. Robinson
 County Surveyor.

981

No 447.

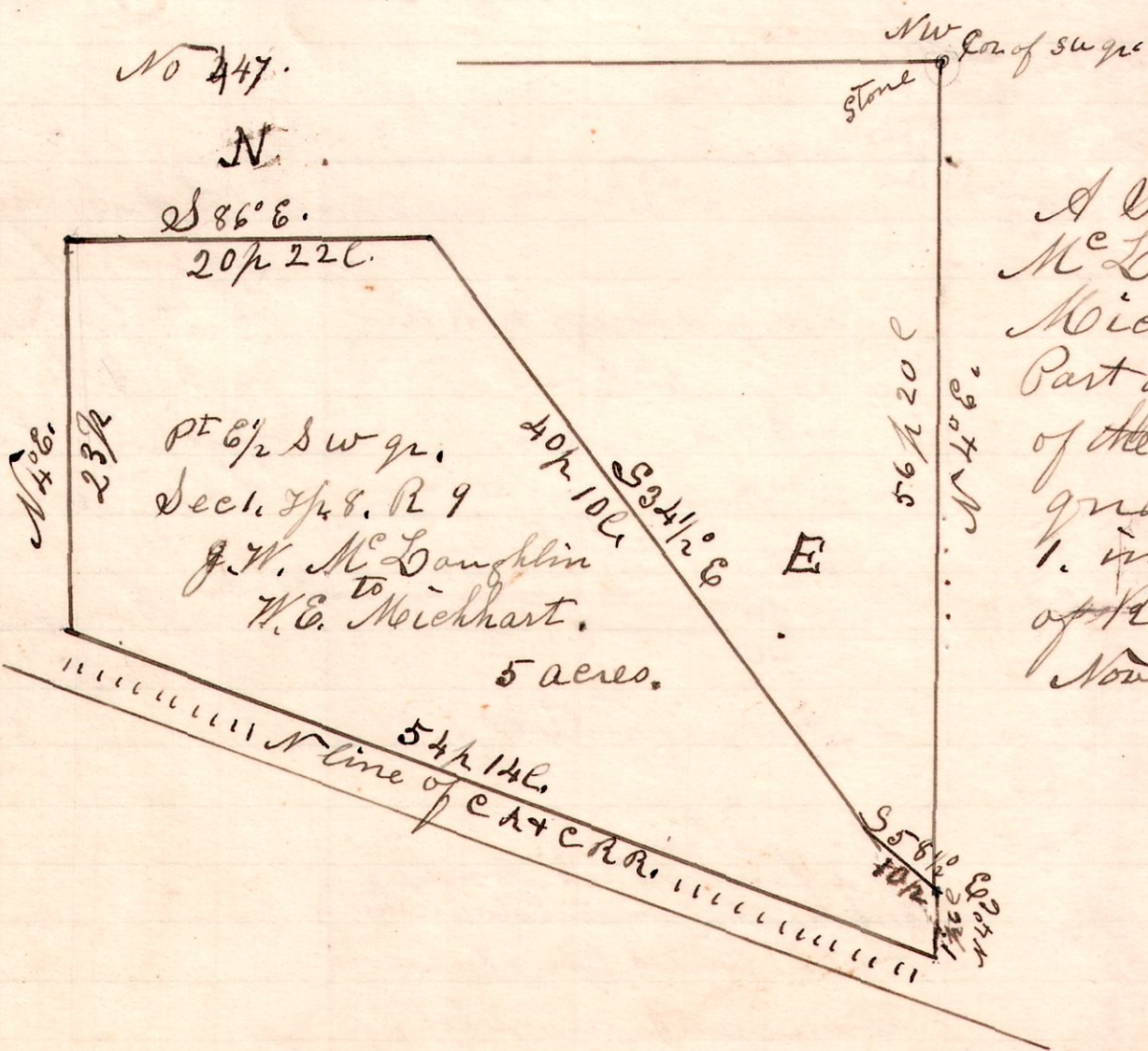

A Survey made for
 McLaughlin and
 Michhart, being
 Part of the east half
 of the south west
 quarter of Section
 1, in Township 8,
 of Range 9.
 November 12th 1902

H. H. Robinson
 County Surveyor.