

11 14 6 Sw.

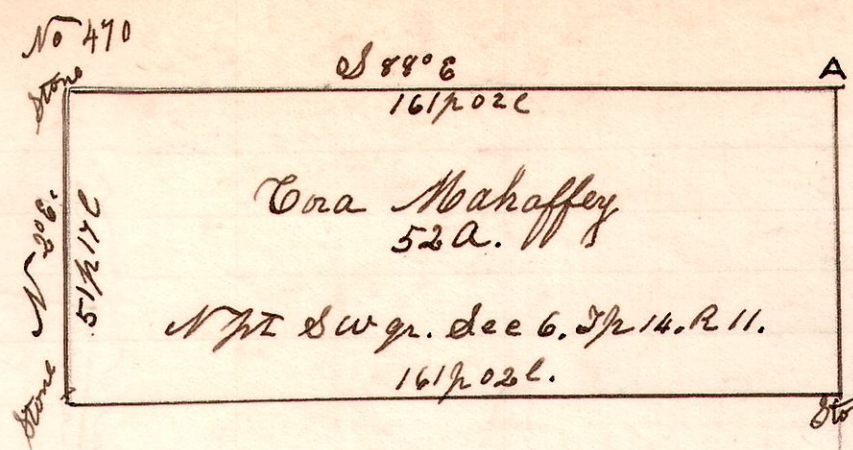

Chain Carriers.
John Simon
Alfred Engel.

A. Red Oak. 24" S 79° 4' W. 22 c.

A survey made for Cora Mahaffey, being the north part of the south west quarter of Section six, in Township fourteen of Range eleven. Survey made in accordance of the will of George Karsh, in which he devises the above described land to his daughter Cora Mahaffey.

March 3rd 1903.

H. H. Robinson
County Surveyor.

9 8 1 1/4 NW

No 471

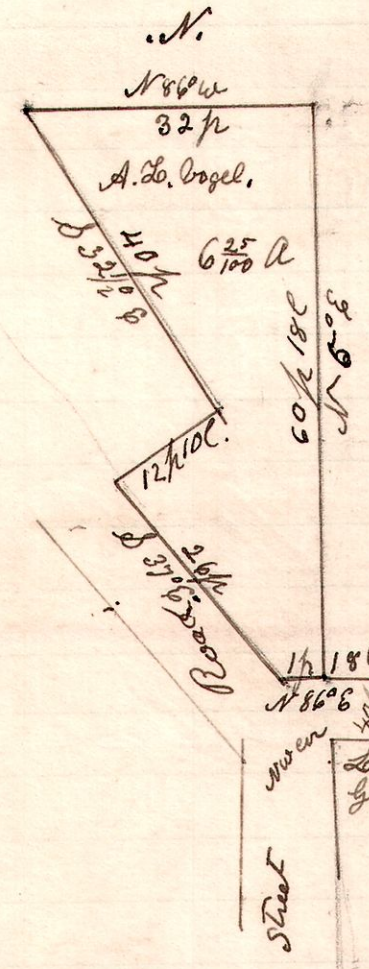

A survey made for A. L. Bogel and Ada Church, being part of the north west quarter of Section 1, in Township 8, of Range 9. Commencing 40 feet north of the north west corner of Inlet No 8, of original Napoleon, now Glenmont.

March 6th 1903.

H. H. Robinson
County Surveyor.

7 8 19 NW.

No 472

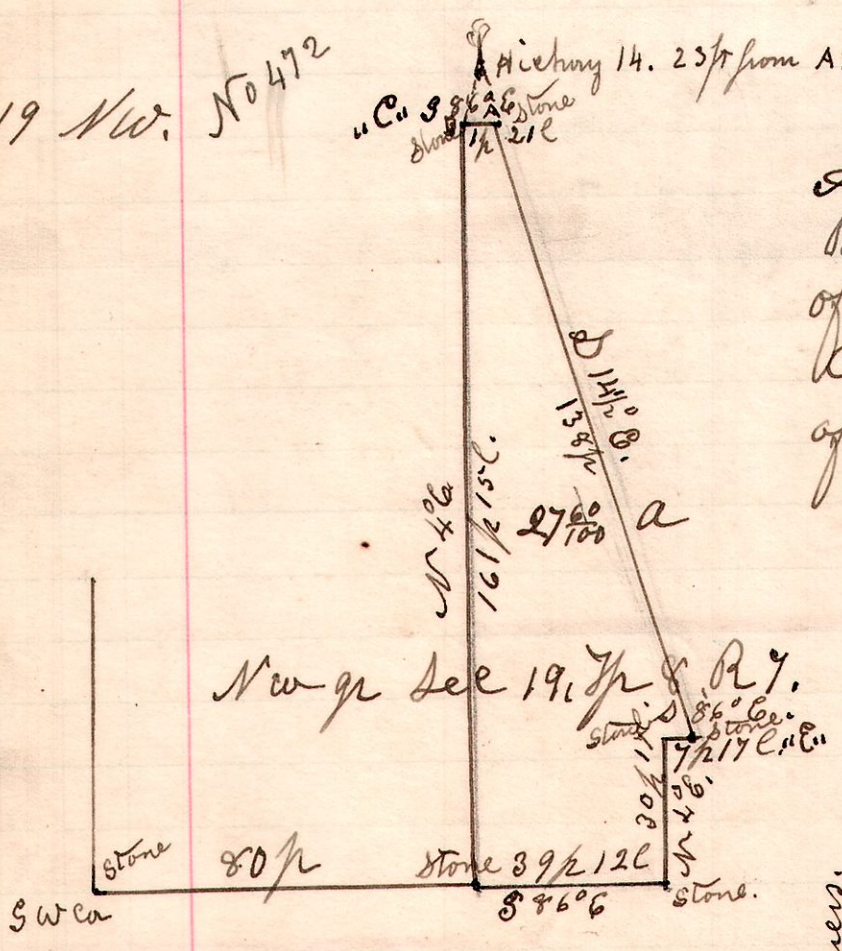

C. W. D. 16. 26 w. 31 c.
E. Apple. 15. 20 c. 40 c.

Chain Carriers.
Perry Meor.
Al Murray.

A survey made for Kline Bros. Being part of the north west quarter of Section 19, in Township 8, of Range 7. Commencing at the south west corner of said quarter, thence south 86° East 80 perches to the place of beginning of tract surveyed; thence as indicated in plat.

March 9th 1903.

H. H. Robinson
County Surveyor.