

No 478.
7 8 9

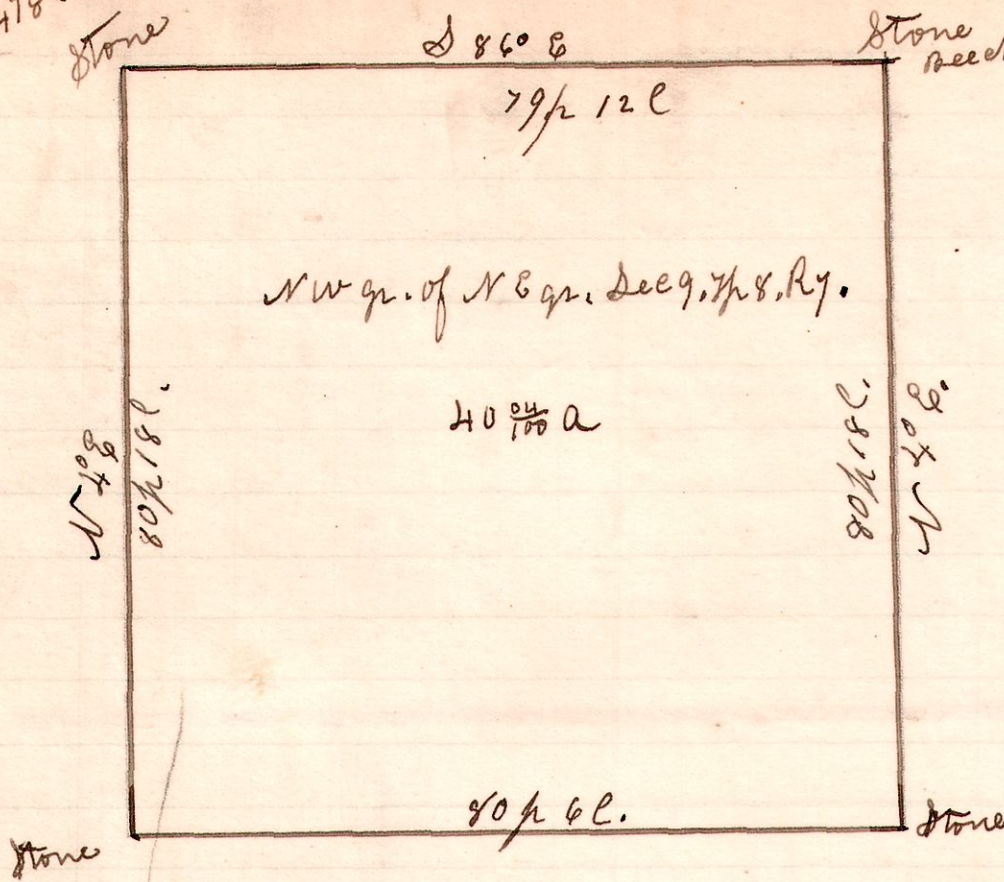

A Survey made for Sam. Franks, being the north west quarter of the north East quarter of section number 9, in Township number 8, of Range number 7.

March 21st 1903.

H. H. Robinson

County Surveyor.

Chain Carriers, Chas & S. Franks.

No 479.
7 8 9

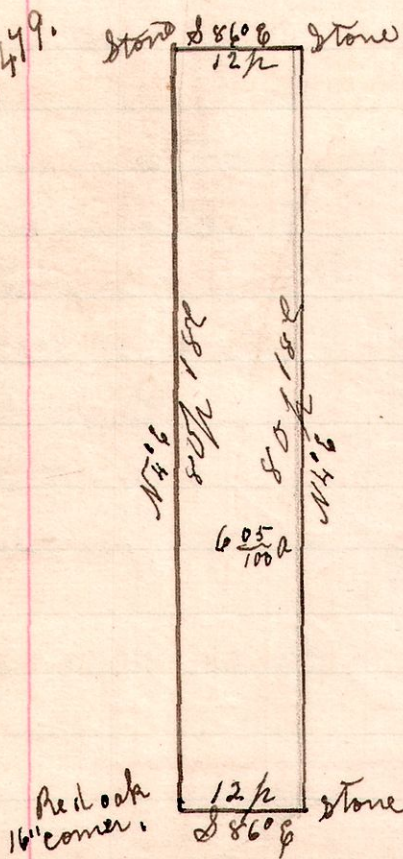

A Survey made for Sam. Franks, being the east part, of the north quarter of the north west quarter of section number 9, in Township number 8, of Range number 7.

March 21st 1903

H. H. Robinson

County Surveyor.

Chain carriers.
Chas Franks
Sam Franks jr
Flag & Marker
Paul Franks.

Millersburg

No 480.

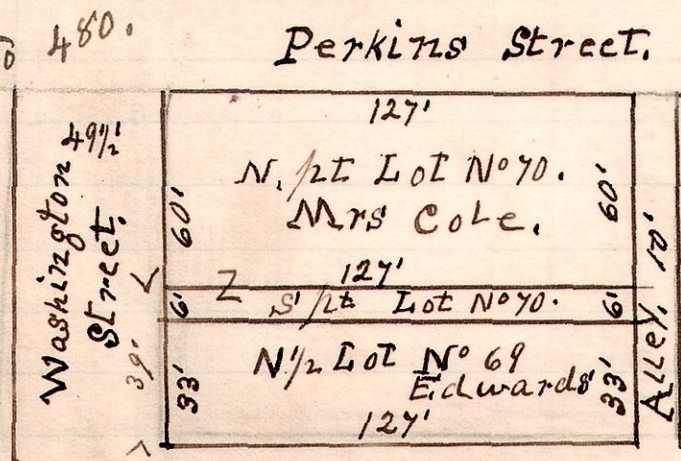

A Survey made for Edwards, being 33 feet off the north side of lot number 69, and 6 feet off the south side of lot number 70, of the town of millersburg, Holmes County, Ohio.

March 23rd 1903.

H. H. Robinson

County Surveyor.