

5 8 6 SW

No 487.

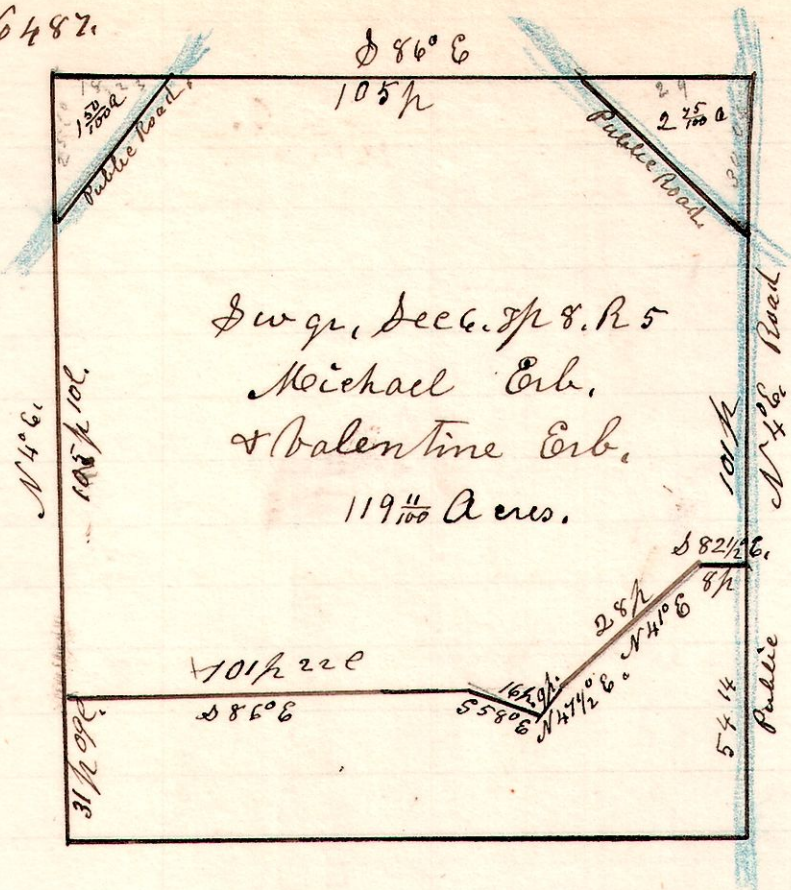

A Survey made for Michael Erb being the north part of the south west quarter of section 6, in Township 8, of Range 5. The two corner pieces excepted.

April 17<sup>th</sup> 1903

H. H. Robinson  
County Surveyor

5 8 6 NW

No 488.

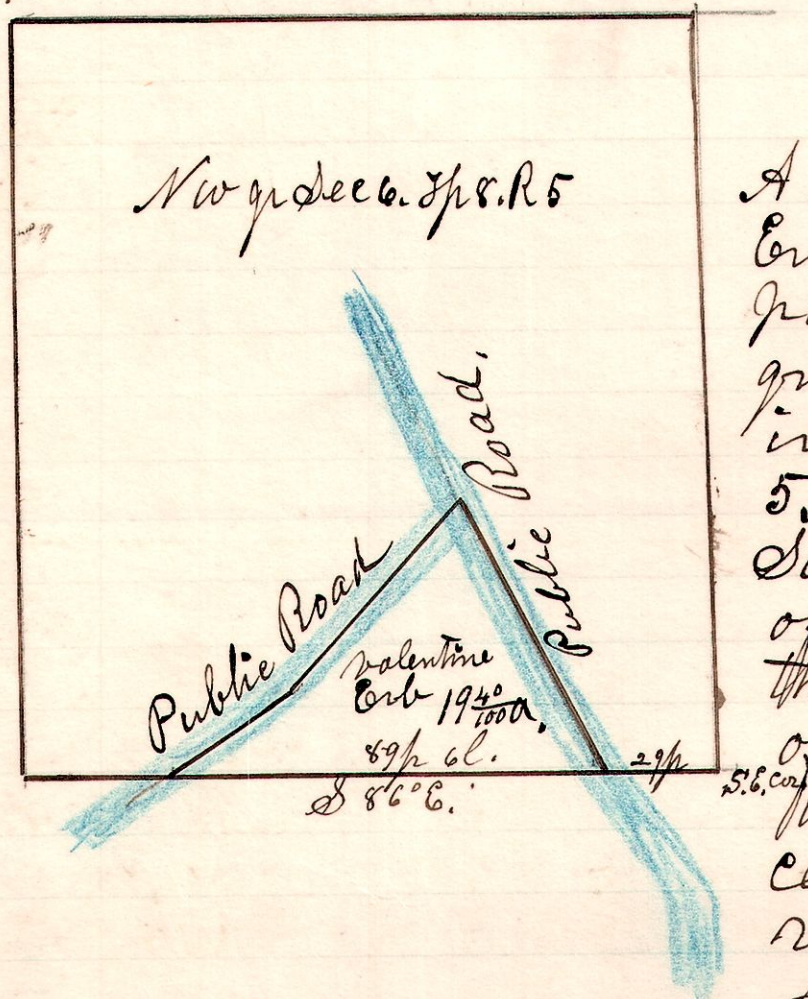

A Survey made for Michael Erb, being part of the south part of the north west quarter of section 6, in Township 8, of Range 5, being bounded on the south by the south line of said quarter, and on the north east by the center of the public road, and on the north west by the center of the public road leading to Beeks Mills.

April 17<sup>th</sup> 1903.

H. H. Robinson  
County Surveyor