

15
12 14 36 SE

No 522

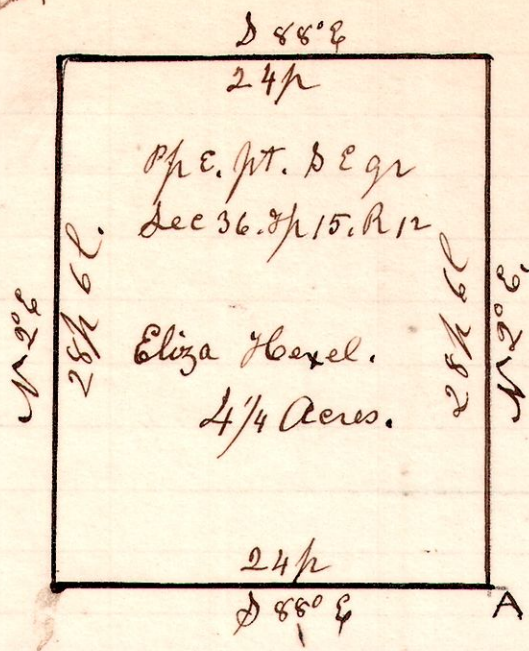

A Survey made for Eliza Hovel being part of the East part of the South East quarter of Section 36 in Township 15. of Range 12. Commencing at a post on the East line of said quarter, 33 perches and 19 links north of the South East corner of said quarter Section.

September 2^o 1903,
H. H. Robinson
County Surveyor.

12 15 36 SE

No 523

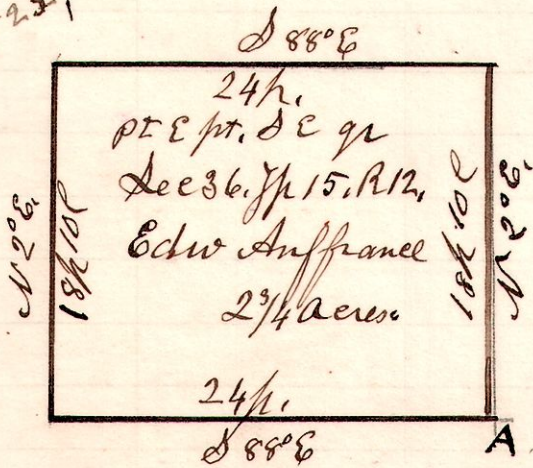

A Survey made for Edw. Auffranel, being part of the East part of Section 36. in Township 15 of Range 12. Commencing at a post. A. on the East line of said quarter 61 perches and 15 links north of the South East corner of said quarter.

September 2^o 1903.
H. H. Robinson
County Surveyor.

12 14 1 NE

No 524

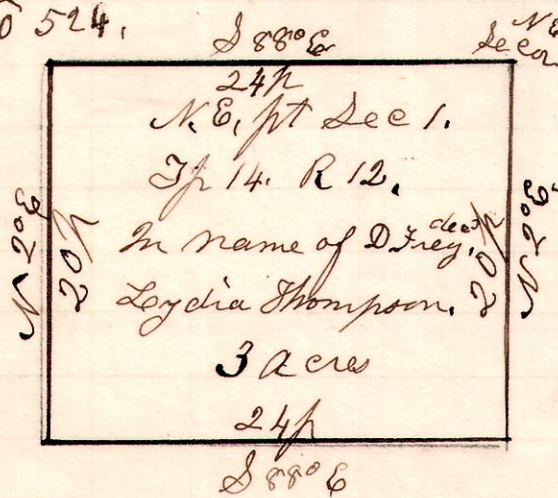

A Survey made of 3 acres which is in name of D. Frey, decd. and now owned or controlled by Lydia Thompson, being the north East part of Section number 1. in Township 14. of Range 12.

September 2^o 1903.
H. H. Robinson,
County Surveyor