

7 9 2

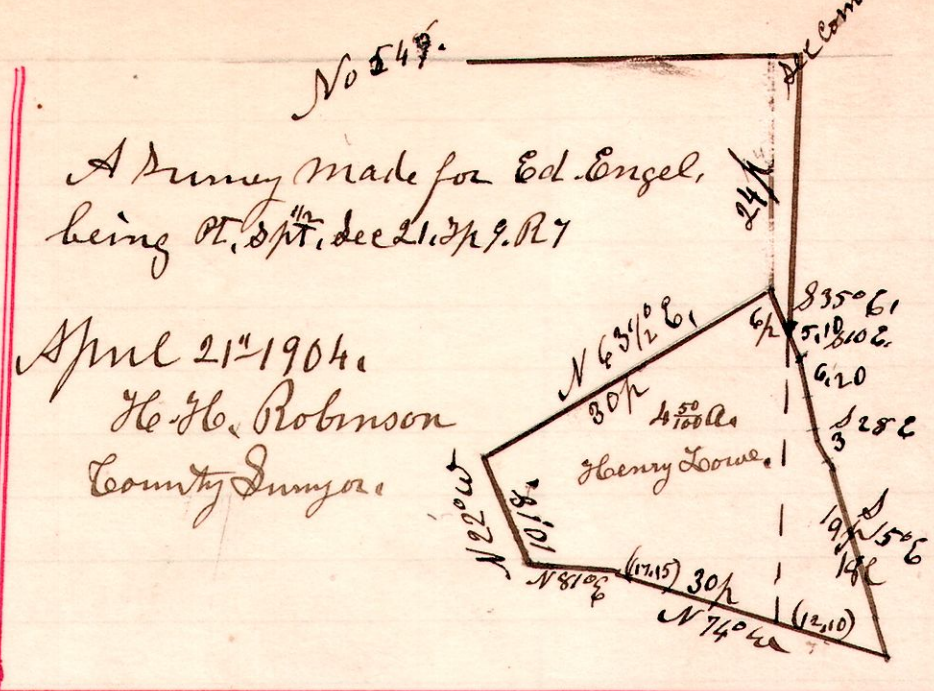
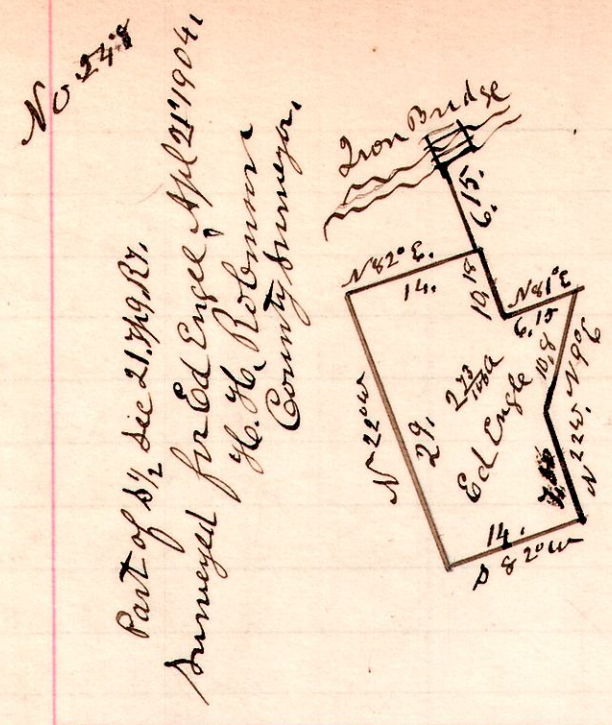

No. 550. Public Road, Millerburg to Mt. Hope. 130.15, 139.04, 150.15, 160.18, 172.02, 180.02, 191.11.

72	14	11	116 ft	14.15	8.19	11.09	10.00	11.09	8.00	11.09	9.18
				5.14 a	3.07 a	4.05 a	3.57	4.02 a	2.77 a	4.05 a	3.37 a
N 20° E, 56 ft 9 in. Estate of Samuel McClure.				Part Section of No. 11. of William McClure deceased.		north part of Township 14		of		Fractional Range 12.	
				Ellen Castor,	Martha Houghs,	Jillie Joder,	Alice McClure,	Cora Almeknecht,	Anna Snyder,	Jue Miller.	

The above represents a survey of an amicable division of the lands belonging to the estate of William McClure deceased, April 25th 1904. H. H. Robinson County Surveyor.

9 9 7

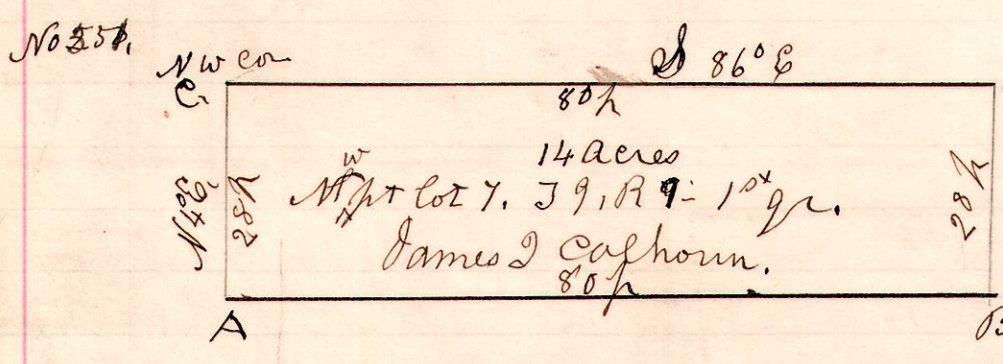

A survey made for J. J. Calhoun and J. C. Houghs, being the north west part of lot in the 12th quarter in Township 9 of Range 9. May 5th 1904. H. H. Robinson County Surveyor.

A. Maple & N 31 1/2° W. E. 33 ft.
 B. Loewer & N 65° W. 22 1/2 ft.
 J. C. Houghs + J. J. Calhoun
 line C. D. L. D. Livingston +
 J. A. McMillan, Chaimmen.