

14 17 22

No 589

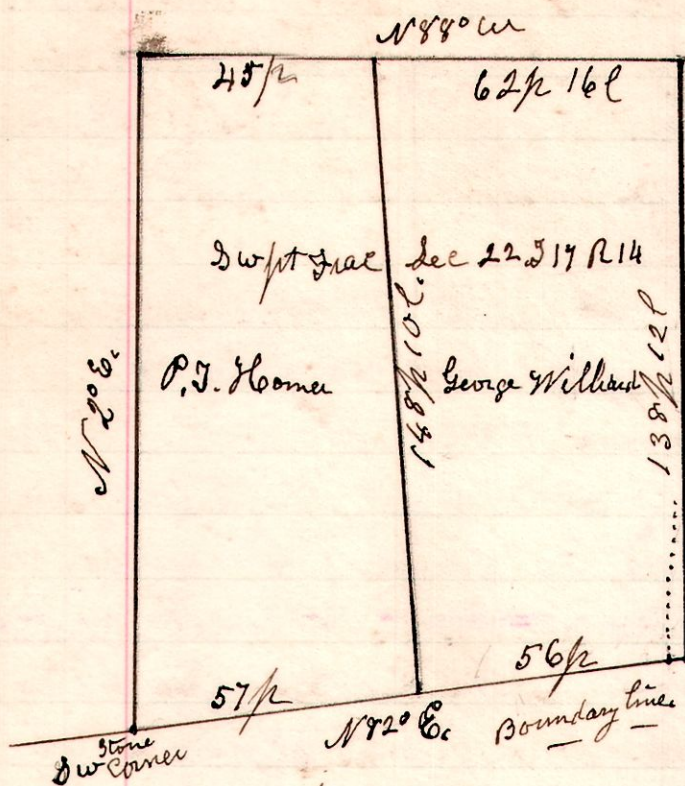

A Survey made for George Williard to locate the corners and lines of a certain square tract in Fractional Sec 22 517 R 14. I find in starting at the South west corner of said Section and measuring 57 perches east on the boundary line to his South west corner, then east on boundary line 56 perches called for in his deed, it extends east 6 perches and 18 links into the field of John Schwen, or Meacek Williams field as enclosed.

Chancemen,
J. P. Jones
— Perdue,

January 31st 1906.

H. H. Robinson
County Surveyor.

10 13 10

No 590

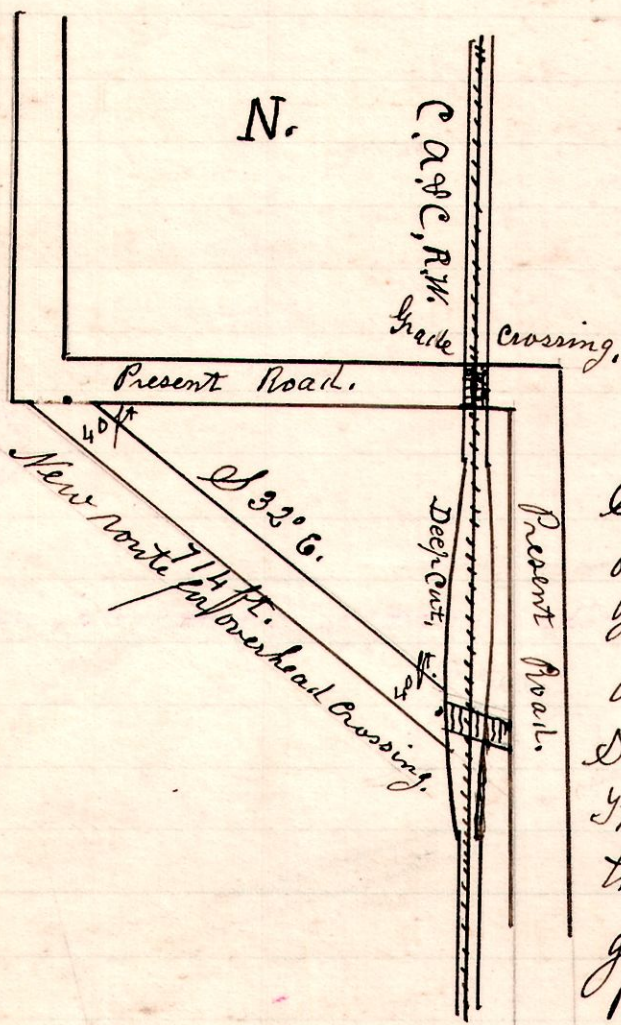

Survey of route for alteration of public road leading from Holmesville to Millersburg, at what is known as deep cut South of Holmesville, The purpose of the alteration is to do away with the present grade crossing over the C. A. & C. Rail way, and to substitute an overhead crossing over said Rail way.

The ground for the new road was dedicated by D. H. Croes, and being in Section 10, in Tp 13, of Range 13, Commencing where

the present public road turns east from near D. H. Croes barn, and west of the present grade crossing. Commencing at a Locust tree on the South side of the present road; Thence South 32° East 714 feet to a Post on the west side of the C. A. & C. right of way, and being 40 feet in width.

March 12th 1906

H. H. Robinson
County Surveyor.