

N 615

8 8 7

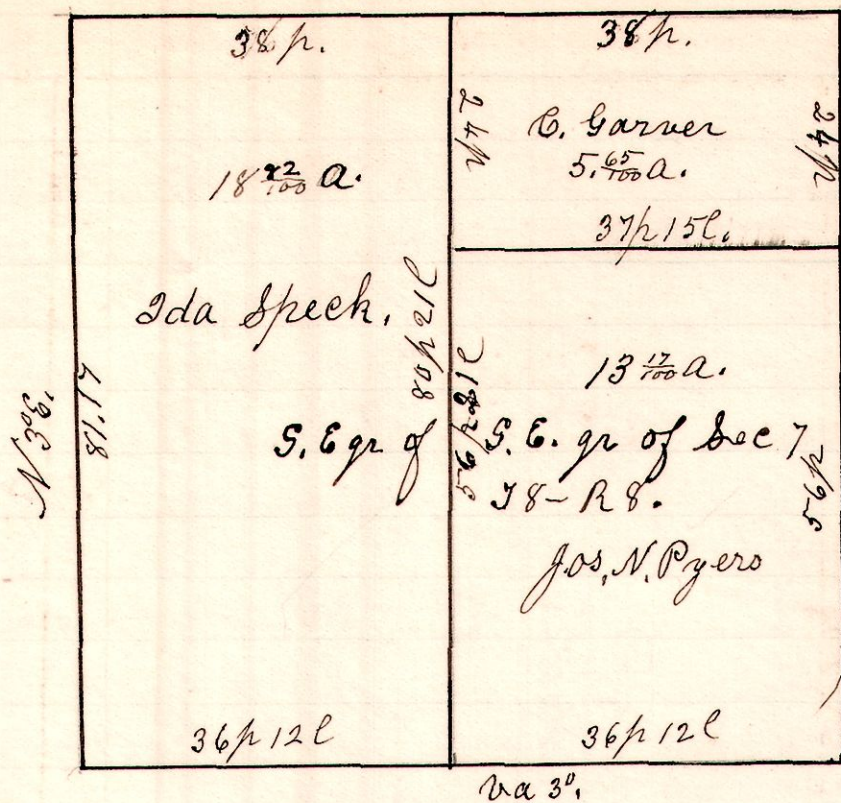

A Survey made for
Fred Garner of the South
East quarter of the South
East quarter of Section
7. in Township 8 of
E Range 8.
March 11th 1907.

H. H. Robinson
County Surveyor.

No 616

8 8 13

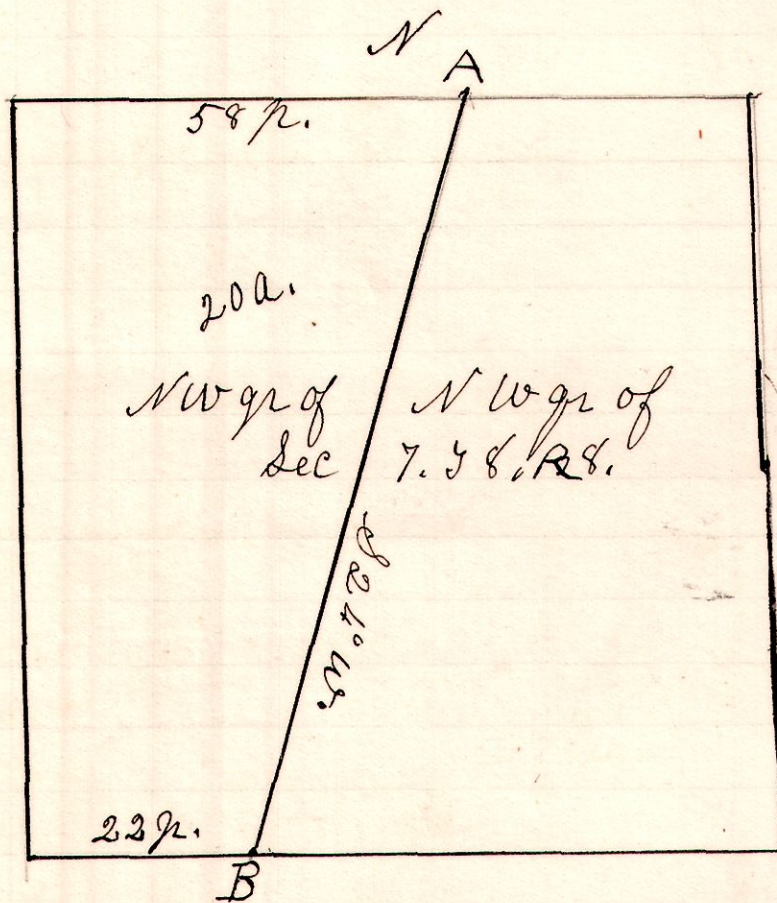

A Survey made for
C. Garner and
Jos N Pzyero to locate
the line A.B.

Survey made from
E. Deed.
March 11th 1907.

H. H. Robinson
County Surveyor.

No 617

7 8 16 NB

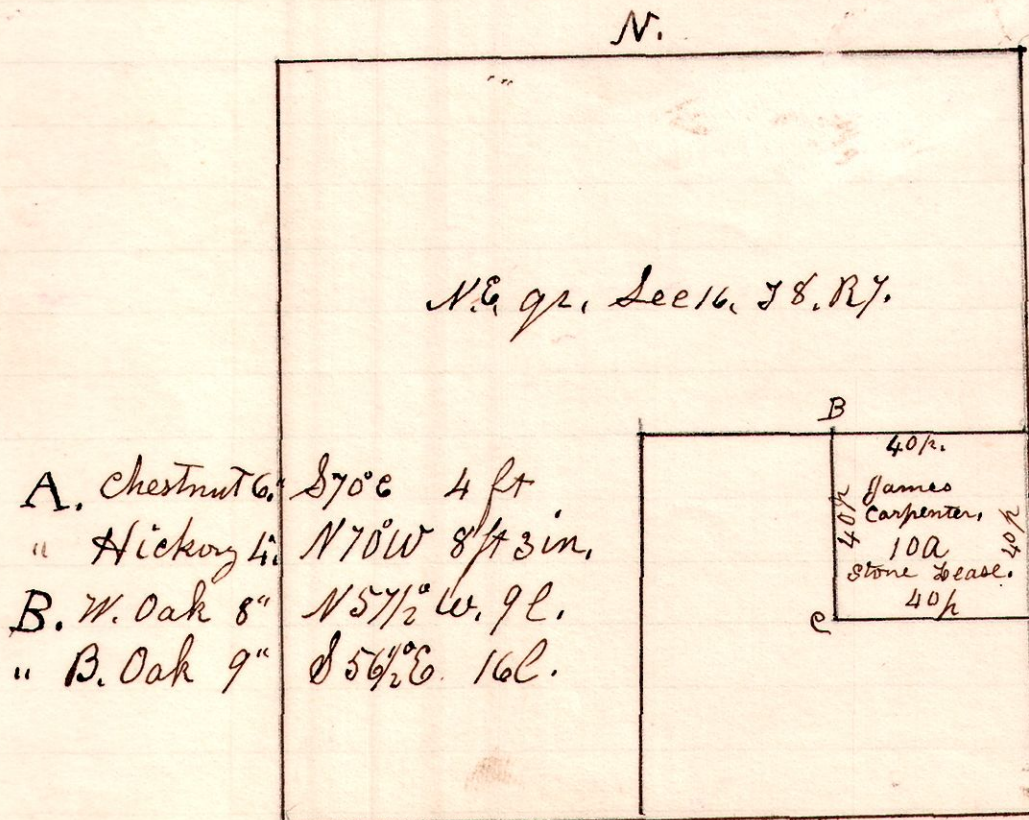

- A. Chestnut 6" S 70° E 4 ft
- " Hickory 4" N 70° W 8 ft 3 in.
- B. W. Oak 8" N 57 1/2° W. 9 l.
- " B. Oak 9" S 56 1/2° E. 16 l.

A Survey made for
James Carpenter, being
10 acres in the north^{East} corner
of the South East quarter
of the North East quarter
of Section 16. in Township
8 of Range 7.
March 26th 1907.