

88486

625

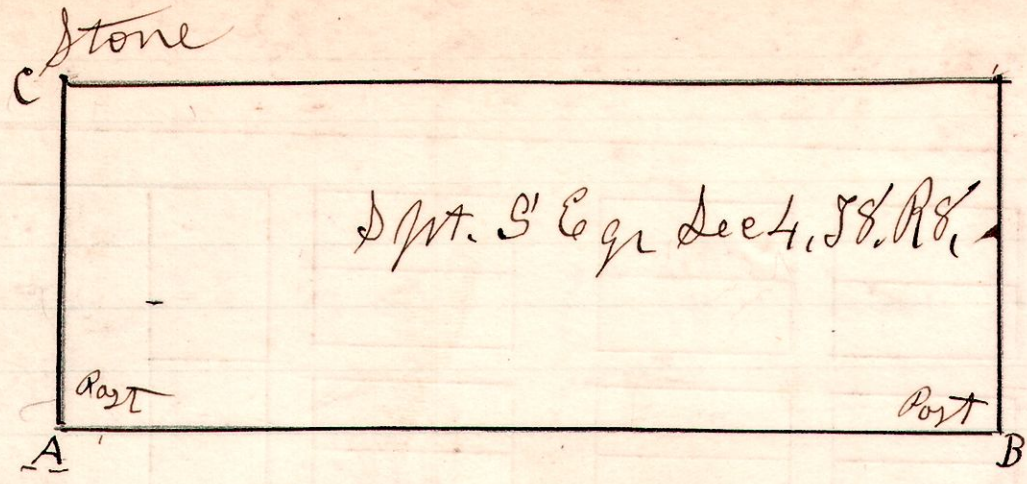

A Survey made for Walter McDaniel to locate the lines A.B. & A.C.
 Established the corners & located and marked the lines. Found the line A.B. cut on the north west corner of Jones House. Between the Public road and the Rail Road there is an Oak tree with original blazes on East & west sides.

Present & assisted
 McDaniel & two sons,
 Joseph Leonard & Chas Jones.

H. H. Robinson
 County Surveyor

683

626

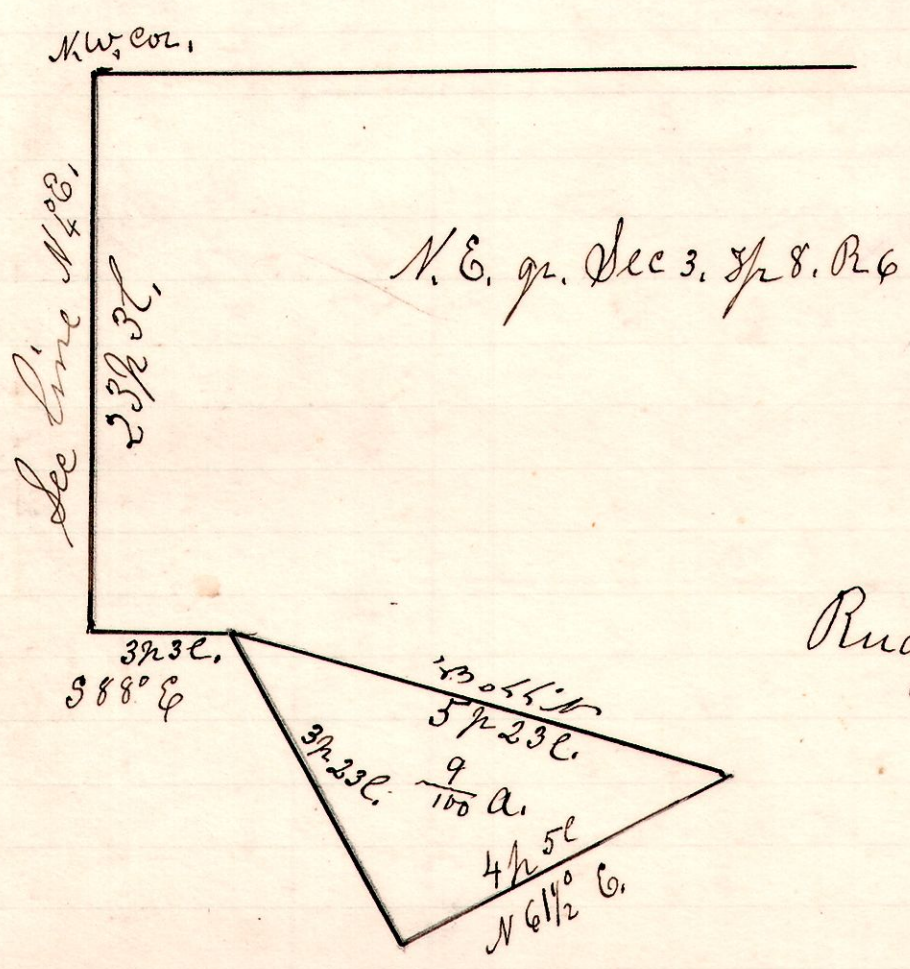

Rudy Troyer to J. F. Hardin.

Surveyed the above, being part of the north west part of the north east quarter of Section 3, in Township 8 of Range 6.

June 7th 1907

H. H. Robinson
 County Surveyor.