

12/14/12 NW

No 643,

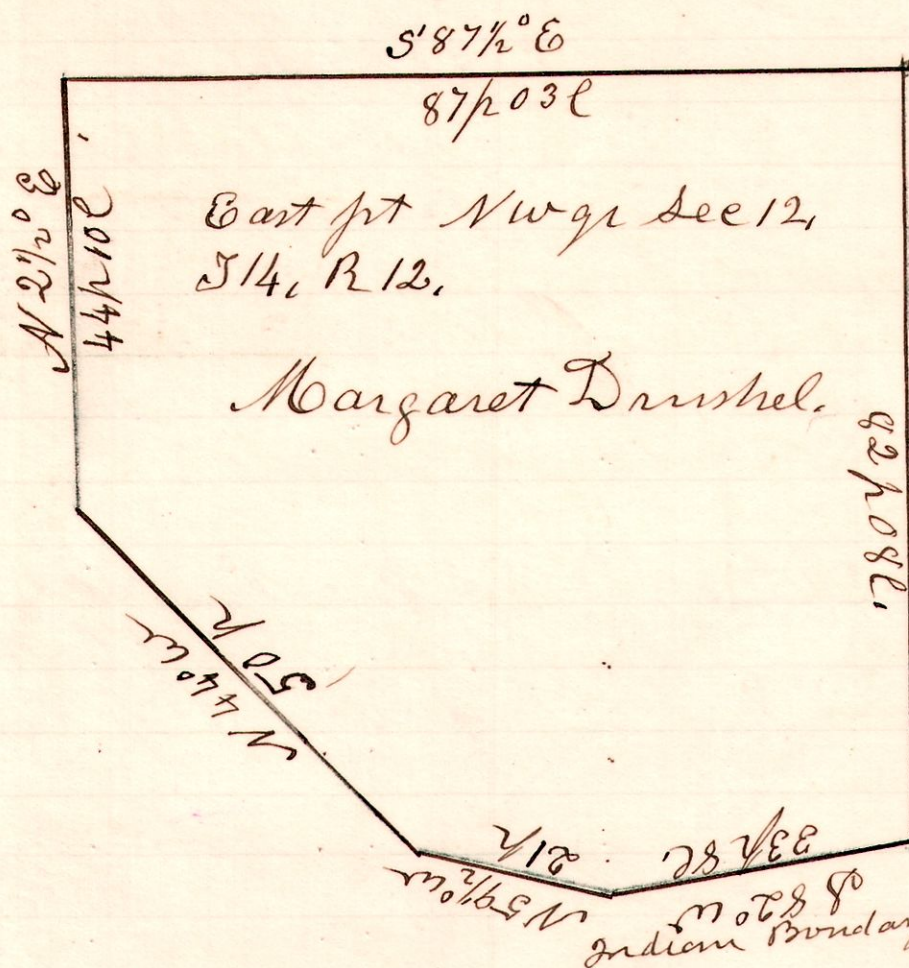

A survey made for Margaret Drushel being the east part of a certain 50 acre tract formerly sold by Wm Haidgrove to Solomon Hoehstetter as recorded in Vol 22 Page 385 Deed records.

Jan 31st 1908
H. H. Robinson
County Surveyor

No 644

NW cor.

7 & 14 NW

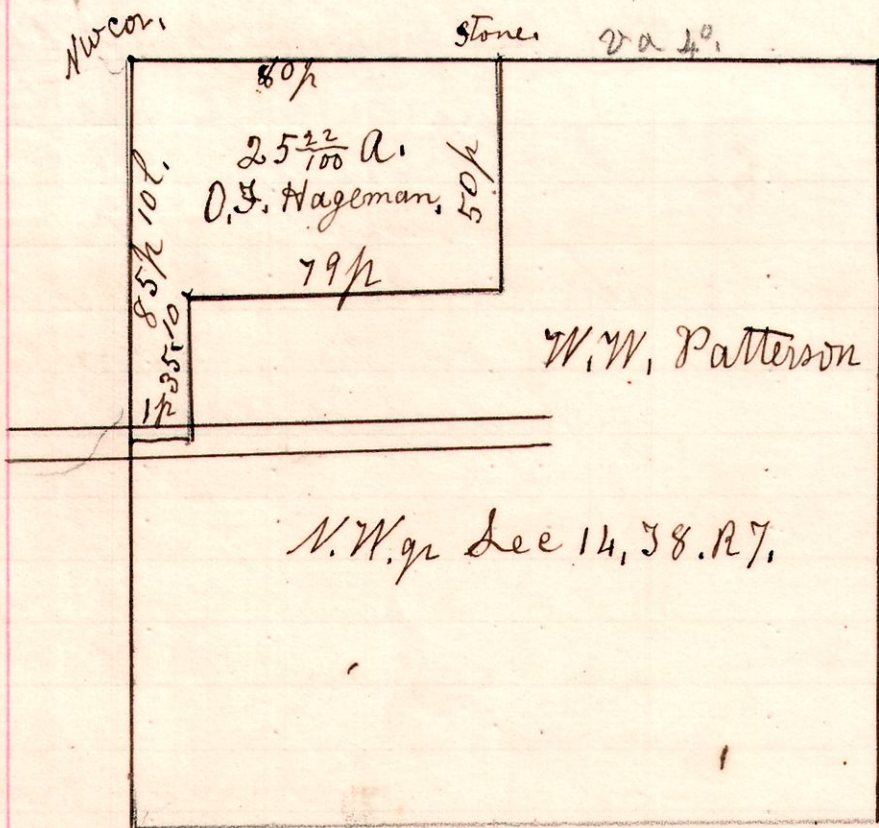

A Survey made for W. W. Patterson, being the north west part of the north west 1/4 of Sec 14, 38, R 7.

Feb 18th 1908.
H. H. Robinson
County Surveyor

645

Millersburg.

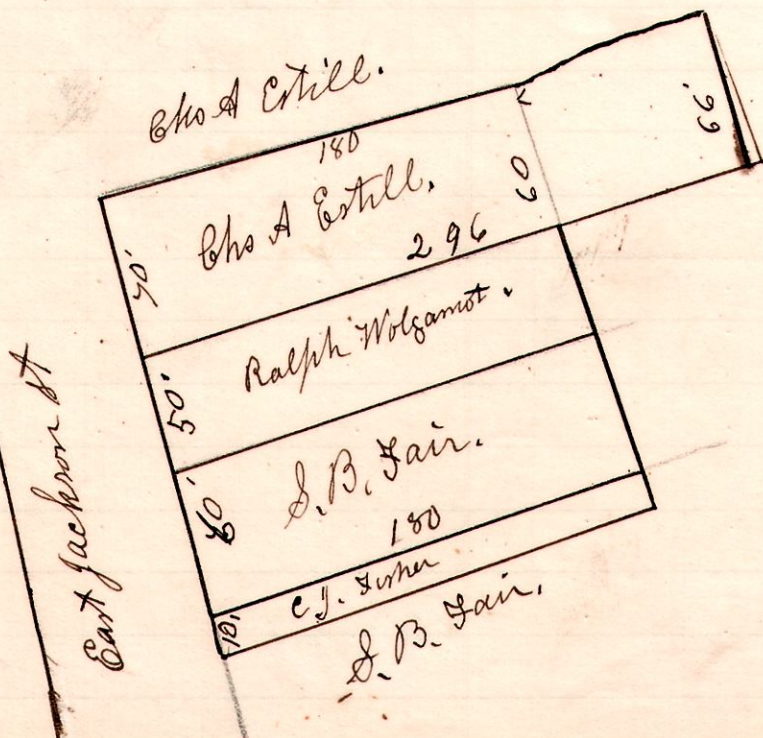

A survey made for S. B. Fair being part of out lot No 4, to Millersburg Ohio. March 3rd 1908.