

N 646

7 8 8 SW

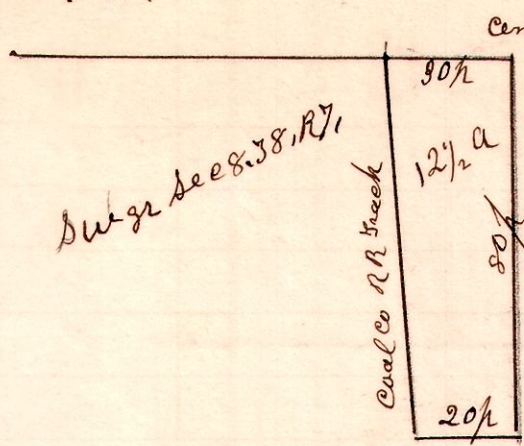

A survey made for Lew Gray being the north east part of the south west quarter of Section 8, T₈ S. of range 7. Sold to the Holmes County Coal & Clay development Co January 14th 1908.

H. H. Robinson
Co Surveyor.

10 5/10
27 51

7 8 8 13

647

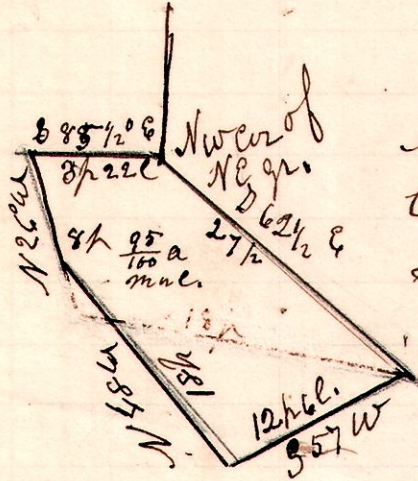

A survey made for Dilas Gray being part of the north part of Section 13, T₈ S. R. 7

March 12th 1908.
H. H. Robinson
Co Surveyor.

8 8 13 EPT NW

648

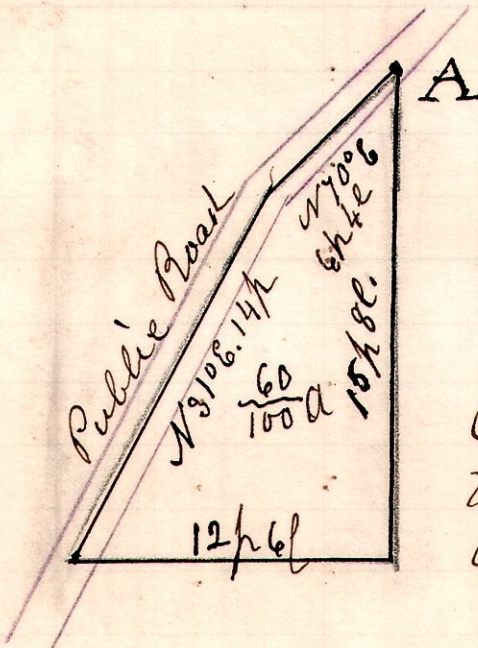

A survey made for Dilas Gray being part of the East part of the north west quarter of Section 13, T₈ S. R. 8. Commencing at A a post in the center of the public road and on the East line of said gr March 12th 1908.

8 8 8
8 8 7 SW
7 8 8

649



A survey made for Dilas Lo Gray, being the south east part of the south west quarter of Section 8, T₈ S. R. 7.

March 12th 1908.
H. H. Robinson
Co Surveyor.