

A Survey made for John Hastings being the South part of Military lot 39, 2^o qr 59 Range 7^o January 26th 1909,

H. H. Robinson
Co Surveyor.

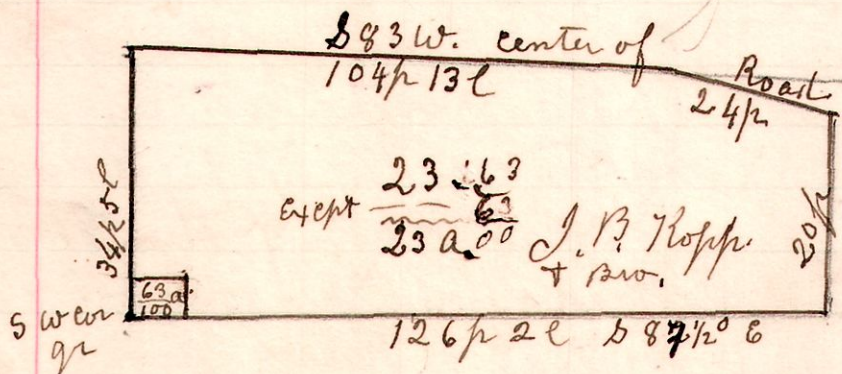

A Survey made for Kopp Bros, being the South west part of the north west quarter of Section 26, 8^o 20 Range 15 Feb 9th 1909.

H. H. Robinson
Co Surveyor.

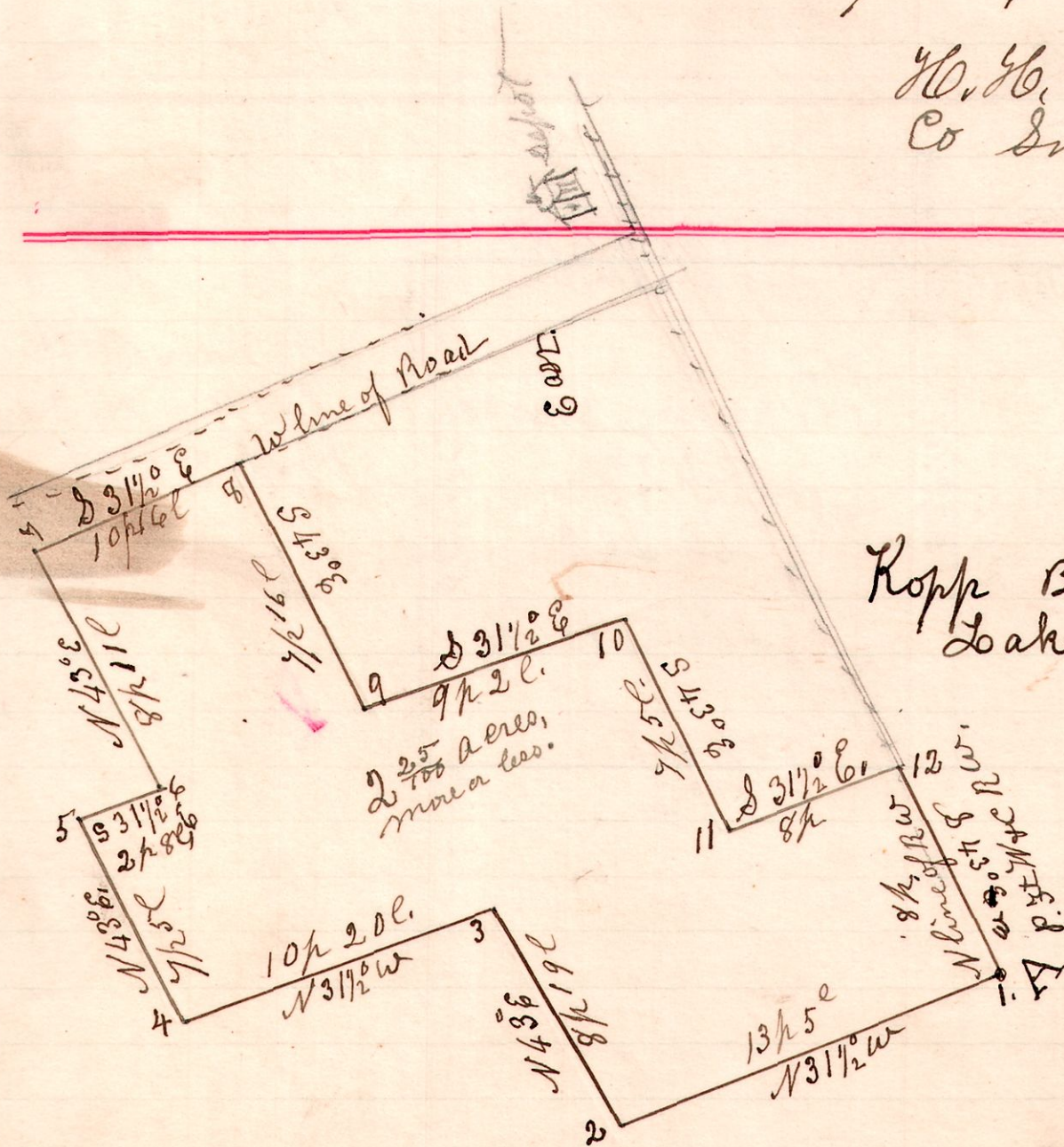

Survey the above being part of the South west quarter of Section 25, 8^o 20 Range 15, February 9th 1909.

H. H. Robinson
Co Surveyor.

in detail to have