

13 13 18

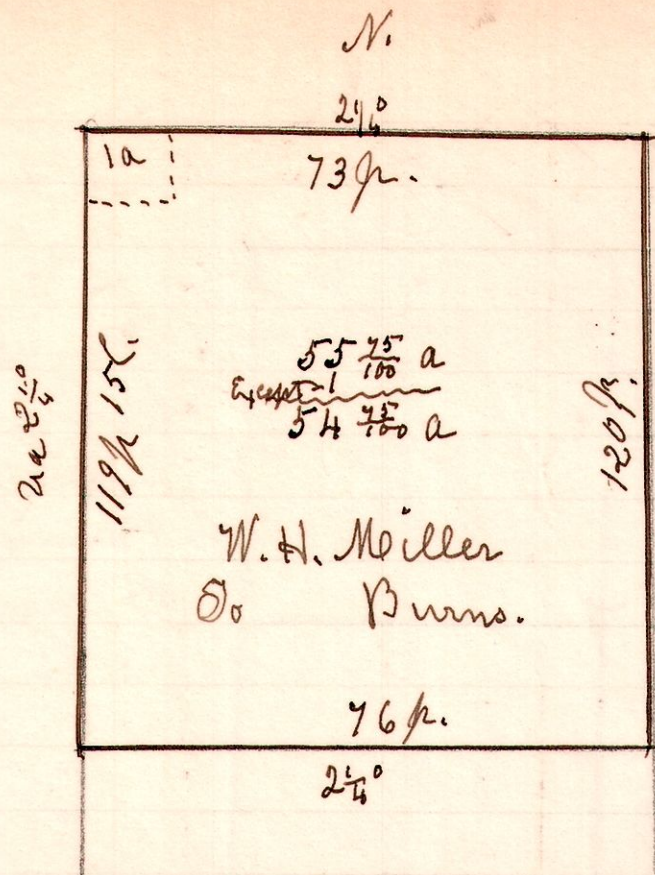

A Survey made for W.H. Miller being part of the east half of Sec 18. T13. R13. Commencing at the north west corner of a one acre piece of land owned by Margaret Miller. on a line of E 1/2 + N of center of Sec 18.

March 2^d 1909.
H. H. Robinson
County Surveyor.

7 & 14 NW q.

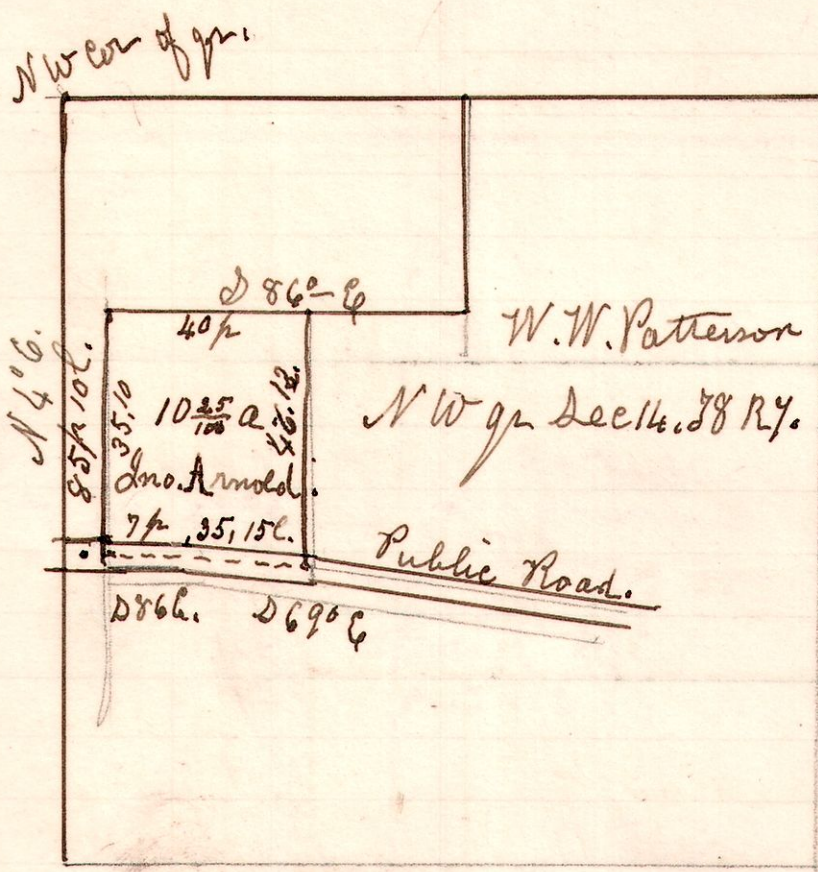

A Survey made for W.W. Patterson

March 5th 1909.

H. H. Robinson.
County Surveyor.

14-17-22.

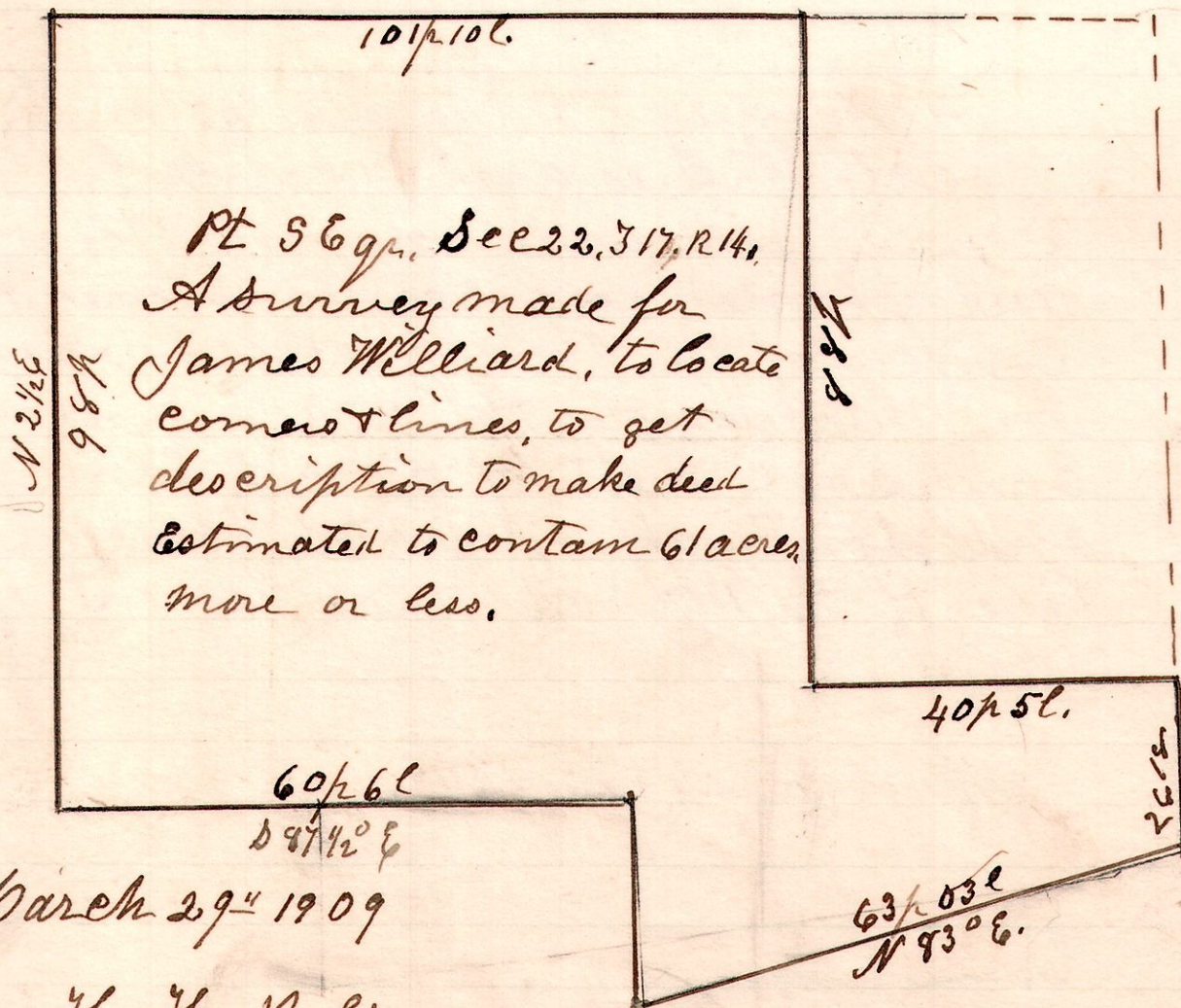

March 29th 1909

H. H. Robinson
Co Surveyor.