

697

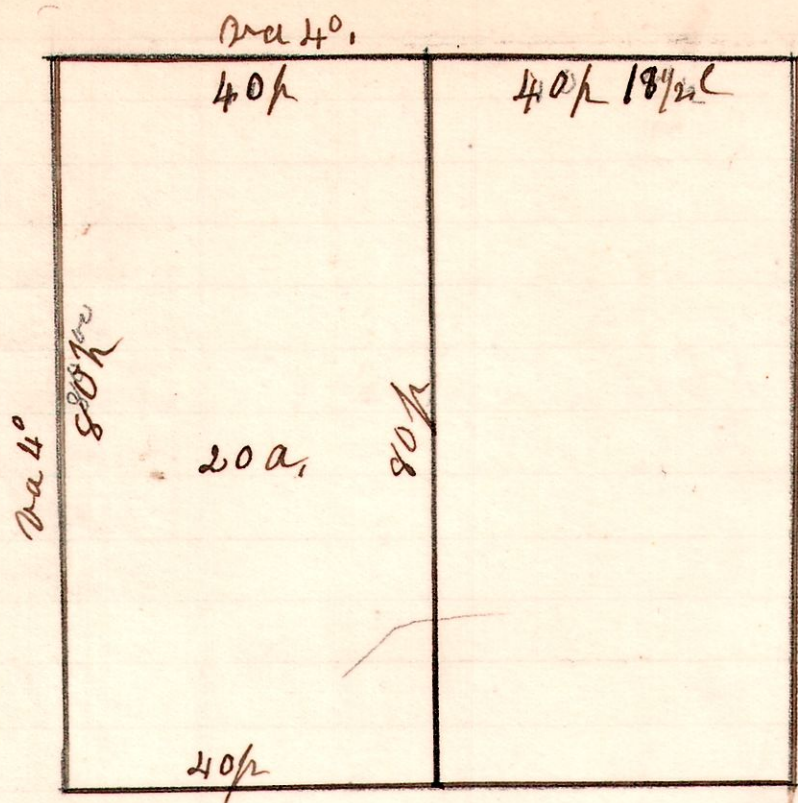

a survey made for Eli Stutzman, being the west part of NW q^r of S E q^r of Sec 7 S 9. R 6.

March 30th 1909.

H. H. Robinson
Co Surveyor

699

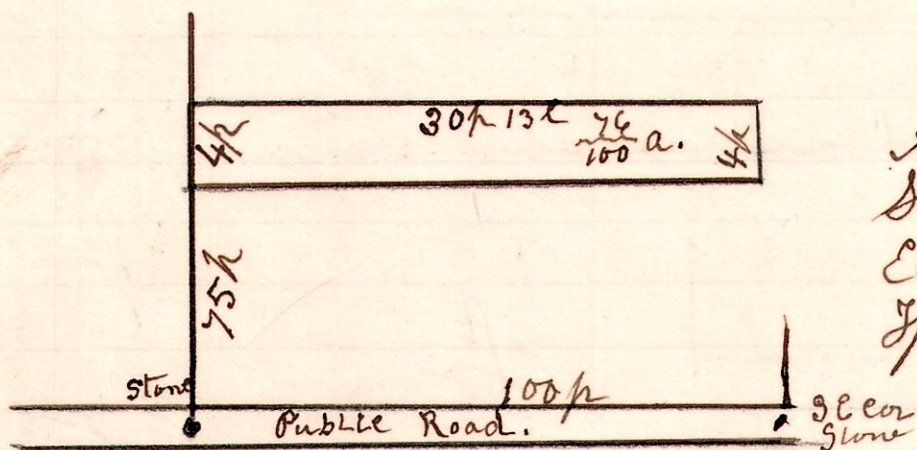

A survey made for Fanny Stutzman, being part of the East part of Section 8, in Sp 9. of Range 6.

89 1st 20

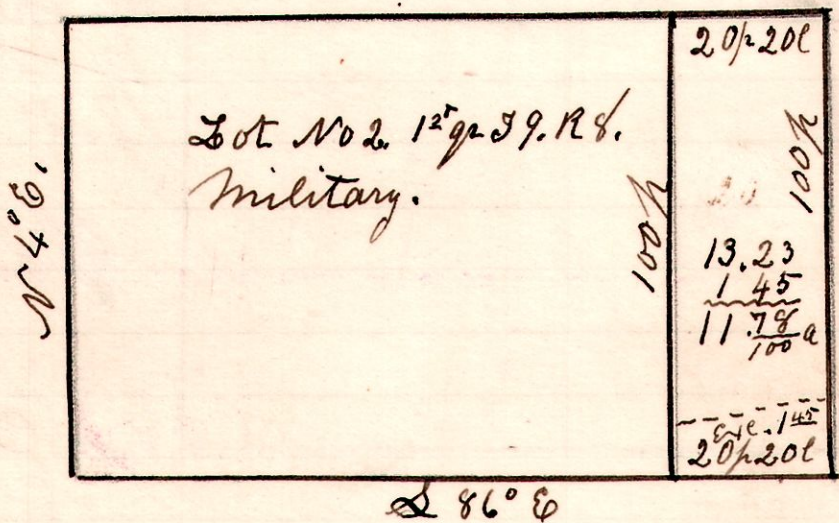

A survey made for Thomas Cerum, being the East part of lot 20. S 9. R 6. Surveyed 13 ²³/₁₀₀ acres of the East end, but there is an exception of 1 ⁴⁵/₁₀₀ acres owned by Henry Young.

March 31st 1909.

H. H. Robinson
Co Surveyor.

698

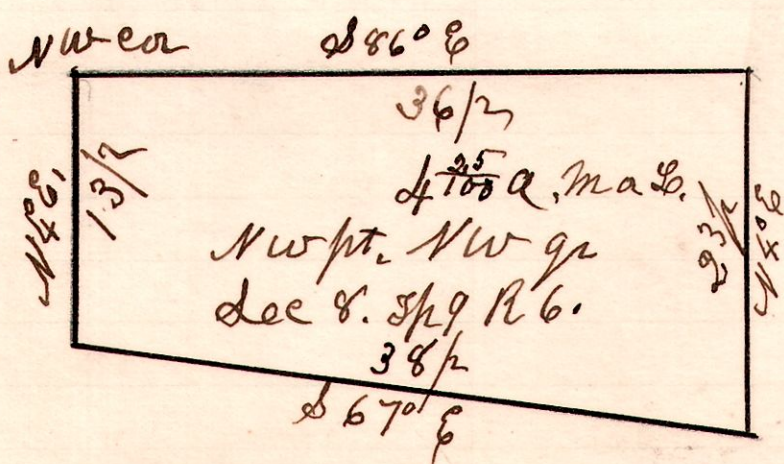

A survey made for H. J. & J. J. Stutzman
April March 30th 1909.

H. H. Robinson
Co Surveyor,