

997

13-13-3.

Made a Survey to locate the north line of a county road leading east and west immediately north of the village of Holmesville in Prairie Township, said road being 60 feet wide. The north line is north of the fence of land owned by the heirs of Peter Paintel deceased.

Said road commenced on the center line of Section 3-Tp 13. Range 13, and runs East on said line; Commencing in the Wooster road. I found a corner stone on said line, and located the line of road from the same.

August 30th 1909.

H. H. Robinson
Co Surveyor.

14-18-30

998.

Survey made for J.C. Lake,
J.H. Emmmons and C.C. Knox.

Chain Carriers - { H.H. Robinson
Calvin Burkey

Sept. 22. 1909.

H.L. Reidenbach
Co. Surveyor.

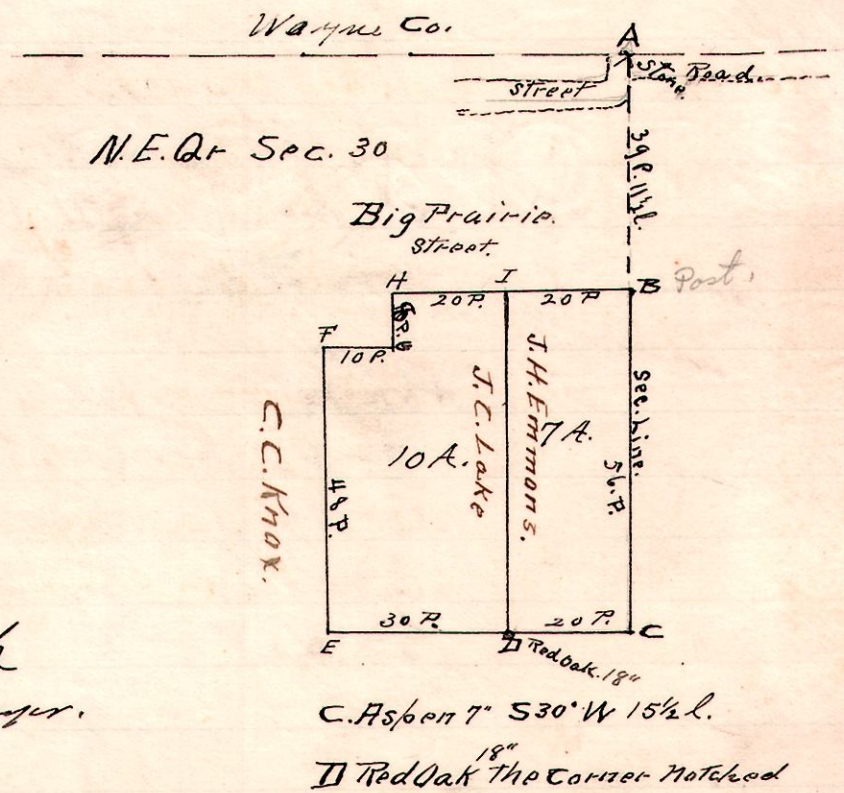

11-15.31 N.E.

Surveyed Line A-B. for
C.O. Fritchle + J Weaver as shown
40 A. of south side of Quar. Section.
Peter S Miller } Chairman.
P.P. Parker }

Nov. 9. 1909.

H.L. Reidenbach
Co Surveyor.

