

R. T. Sec. Cor. Lot

11 15 29 ^{NE}

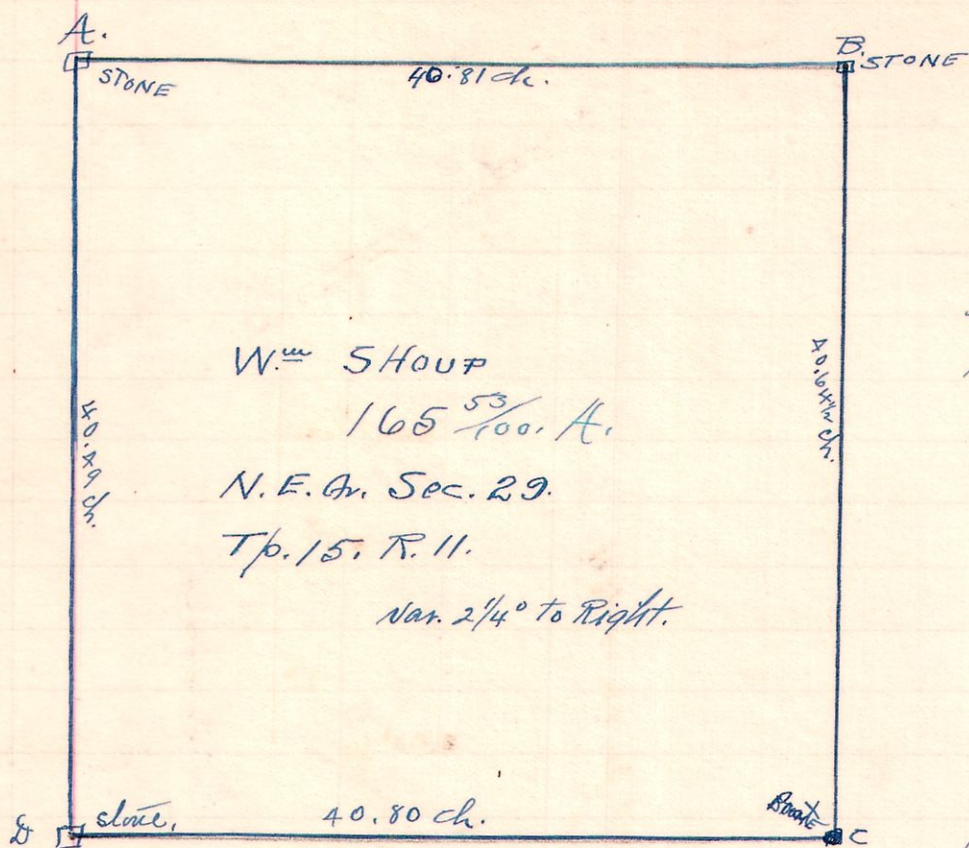

W. SHoup
165 ⁵³/₁₀₀ A.
N. E. Cor. Sec. 29.
Tp. 15. R. 11.
Var. 2 1/4° to Right.

Survey made for W. Shoup of
the N.E. quarter of Section 29,
Tp. 15. Range 11. to determine
Line "B+C" and corner "C"
At "B" found stone 2 ft under surface
set new stone 8x8" on top and
took wit Elm 20. N 34° W 81 l.

at "C" I located corner from witness.
Red Oak 30 N 12° W 5 l

Jos. A. Harrold } Chairman
Simon Kurtz } affirmed.
Present W. Shoup, H. F. Shoup, A. W. Shoup,
Memo L. Yoder & Samuel E. Miller

March 16, 1910.

W. L. Reidenbach County Surveyor

11 15 30 ^{NE}

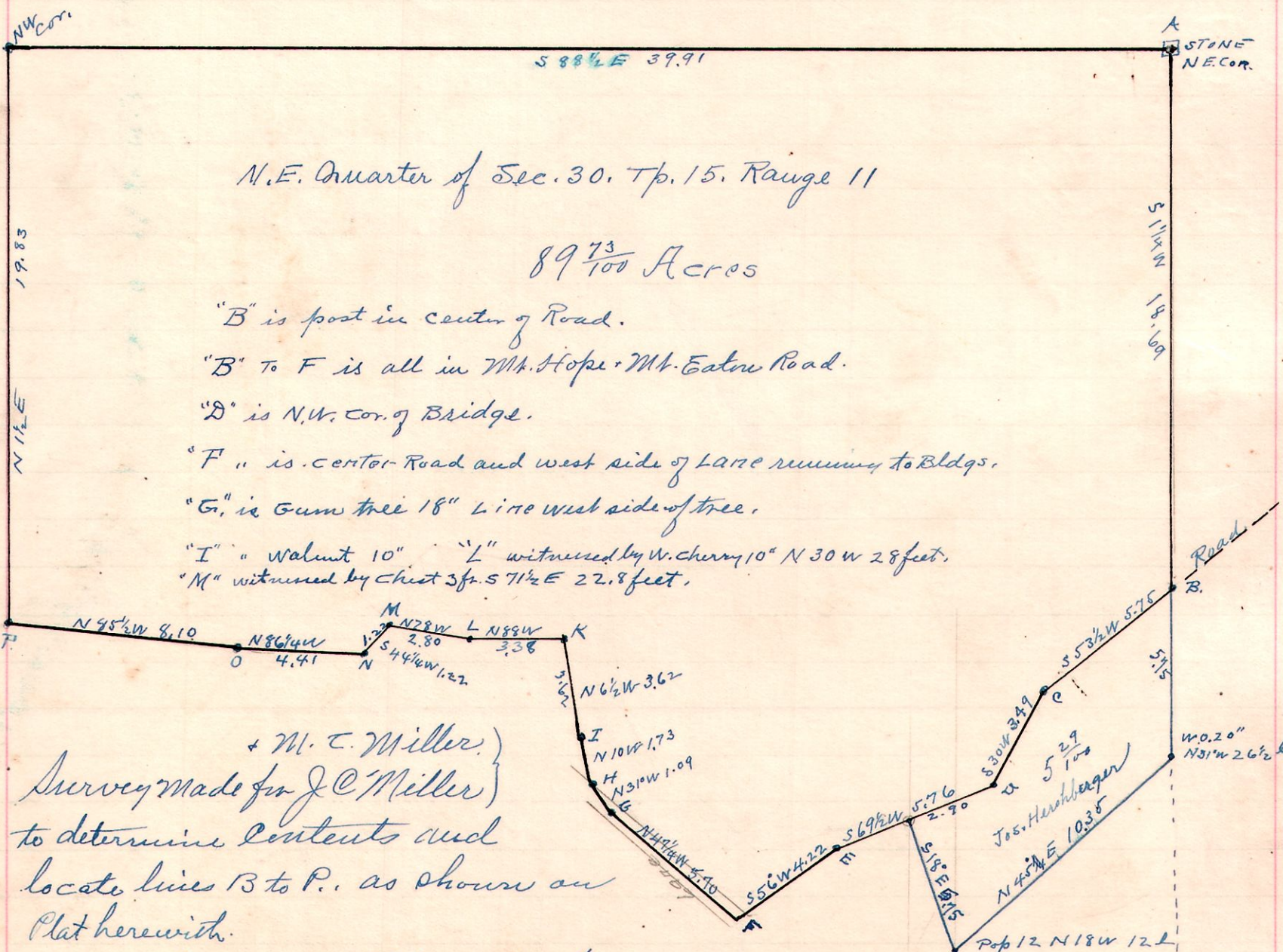

N.E. Quarter of Sec. 30, Tp. 15, Range 11

89 ⁷³/₁₀₀ Acres

- "B" is post in center of Road.
- "B" to F is all in Mt. Hope & Mt. Eaton Road.
- "D" is N.W. Cor. of Bridge.
- "F" is center Road and west side of Lane running to Bldgs.
- "G" is Gum tree 18" Line west side of tree.
- "I" is Walnut 10" "L" witnessed by W. cherry 10" N 30 W 28 feet.
- "M" witnessed by Chest 3 ft. S 71 1/2 E 22.8 feet.

+ M. C. Miller }
Survey made for J. C. Miller }
to determine contents and
locate lines B to P., as shown on
Plat herewith.

H. F. Shoup and H. Herald Chairman.
March 17, 1910

W. L. Reidenbach
County Surveyor