

12 14 7 SE part.
6 10 3rd q. Lot 4 part.

Survey made for. Eliza Mast + Emma J + David Miller Hrs of Abe Mast.
To divide a B C D by line E, F.

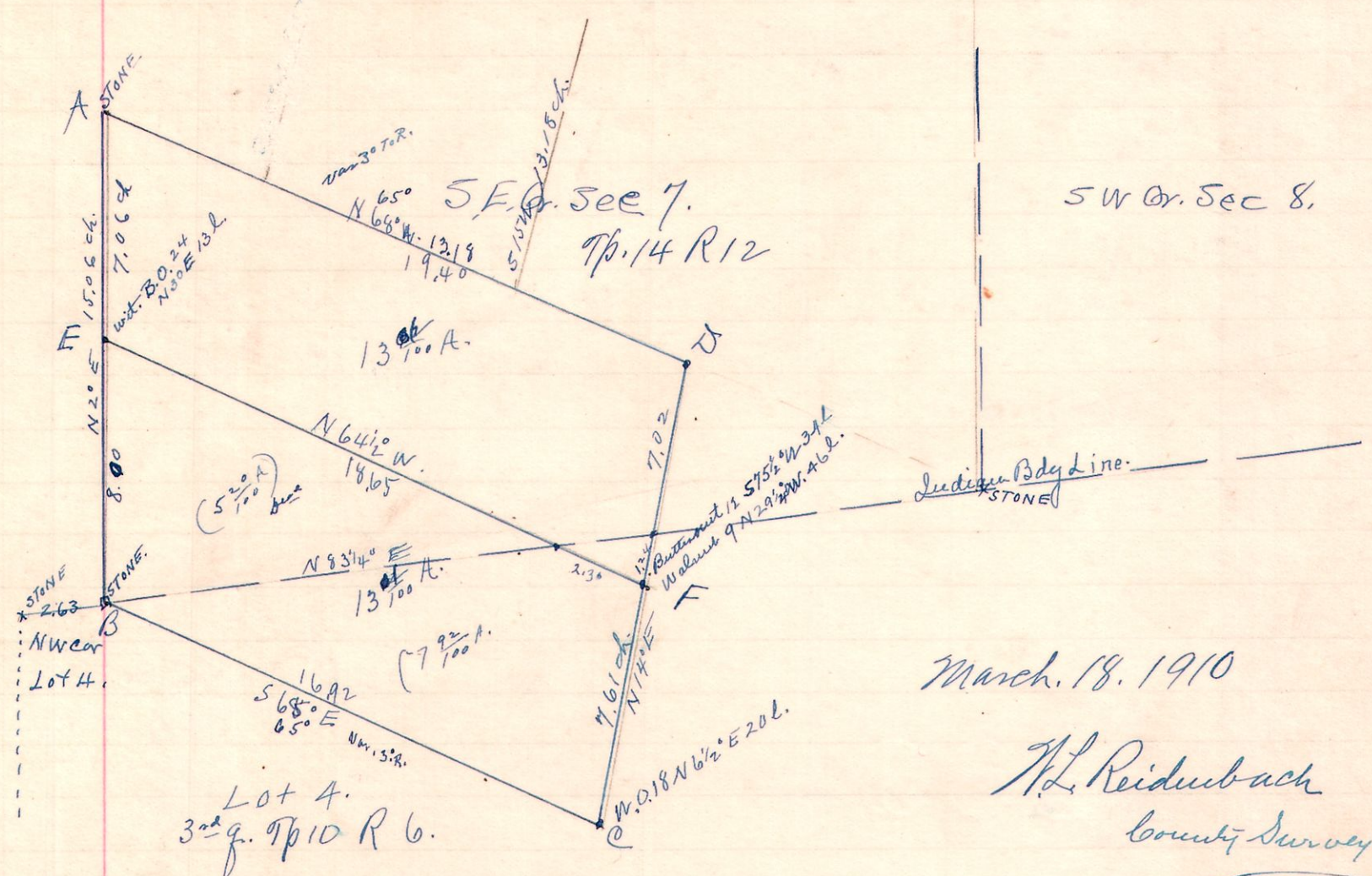

March 18, 1910

M.L. Reidubach
County Surveyor

6 10 3rd q. Lot 12
Or. " 3.

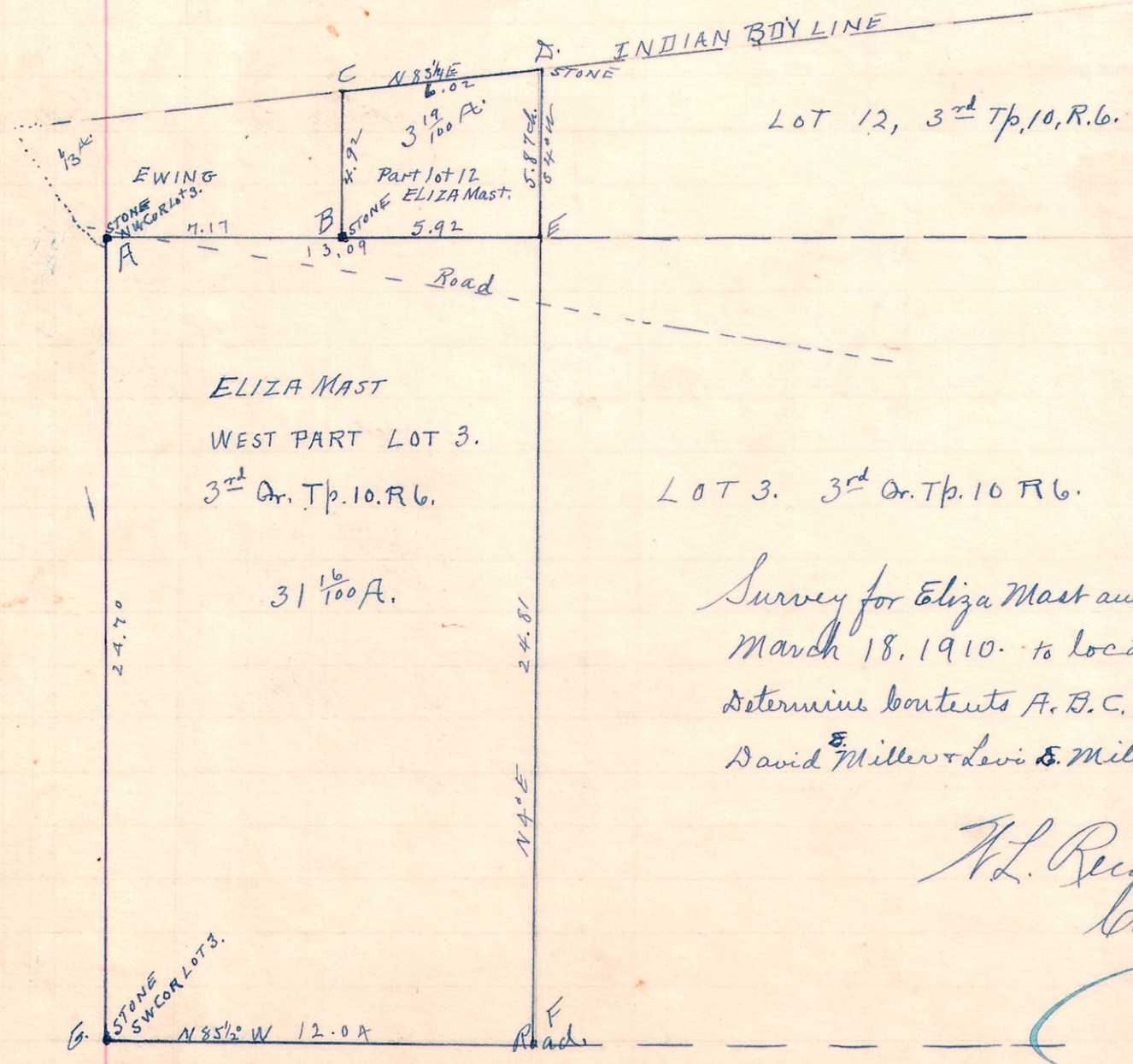

Survey for Eliza Mast and Emma J + David Miller
March 18, 1910. to locate line D, E, F, and
determine contents A, B, C, D, E, F, G.
David Miller + Levi E. Miller Chaimmen.

M.L. Reidubach
County Surveyor