

6 9 25 SW

Township Road, petitioned for by Not Opened  
Geo. R. Weigand and others

"A" place of beginning (Stone) wit ash. 12" N 22 1/4° W. 18 links  
 Sta. 0 to 1, S 64 1/2° W - 2.92 ch.  
 " 1 " 2, S 52 1/2° W - 2.46 "  
 " 2 " 3, S 35 1/2° W. 0.82 "  
 " 3 " 4, S 20 1/2° W - 2.00 "  
 " 4 " 5, S 55° W - 0.75 "  
 " 5 " 6, S 63 1/2° W - 3.58 "  
 " 6 " 7, S 64 1/2° W - 1.86 "  
 " 7 " 8, S 59 1/2° W 2.68 1/2 "  
 " 8 being the termination in middle of pipe culvert, land  
 Witness to 8. Walnut 5" N 43° E 96 links  
 John J. Rudy

Total distance 17.07 1/2 chains

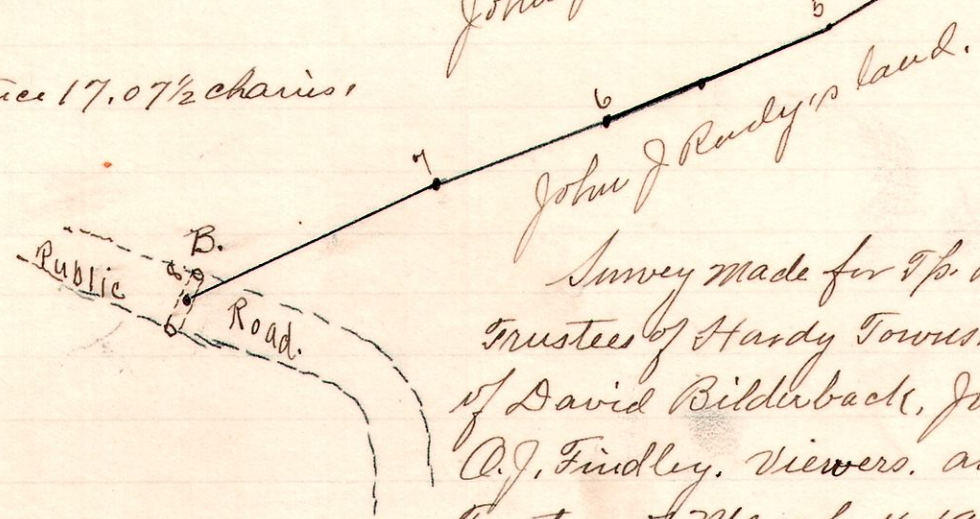

Survey made for Tp. Road for Township Trustees of Hardy Township, under direction of David Bildenbach, John M. Sowash and O. J. Findley, Viewers, as per order of said Trustees of March 4, 1911, of which the above is a correct plat. made this 11<sup>th</sup> day of March 1911.

H. Bruggard & W. Straats } chairmen,  
 Geo. Weigand & Marten }  
 W. L. Reidenbach } Co. Surveyor

6 9 1st q. Lot 2.

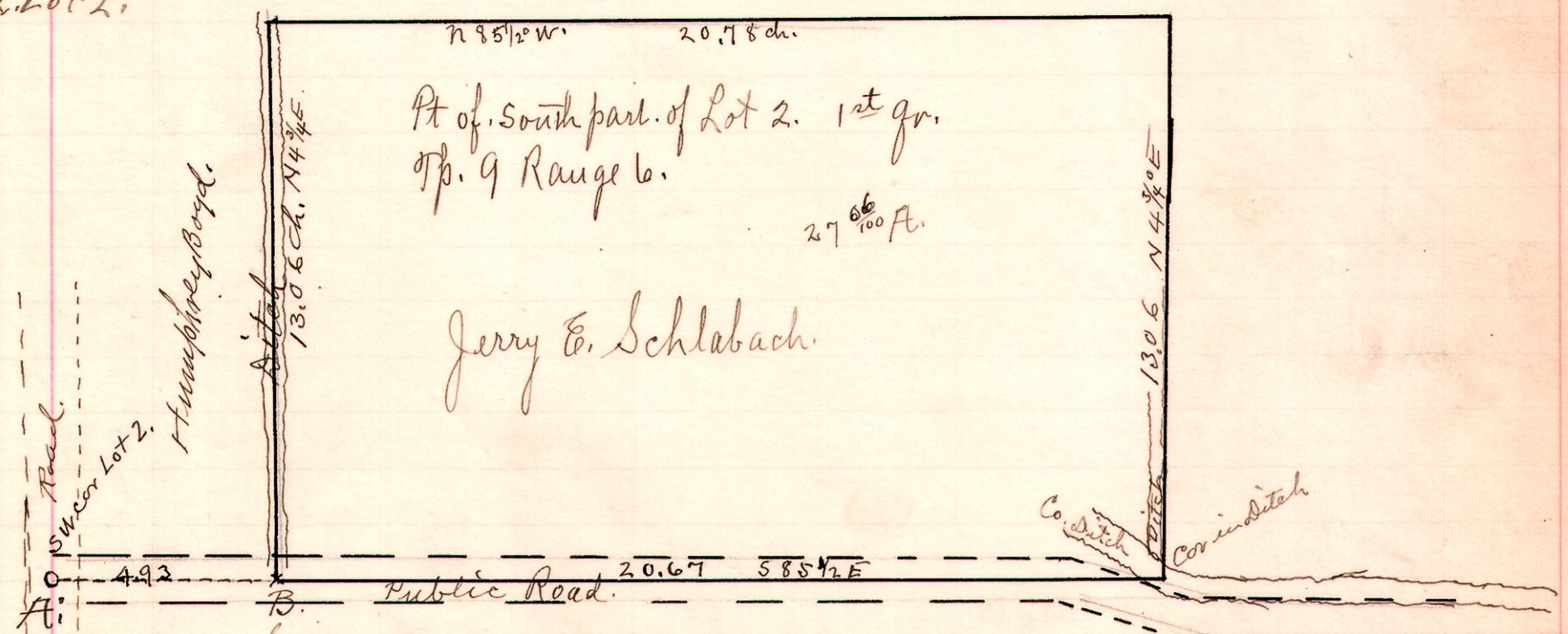

Survey made for Jerry E. Schlabach, part Lot # 2, in 1<sup>st</sup> Quarter of Township 9 in Range 6, to ascertain contents. "A" is South west corner of Lot 2.

Jerry Schlabach } chairman  
 Abe Drushel }

March 22, 1911. W. L. Reidenbach } Co. Surveyor