

7 8 Sec 15. Pt. N.W. qr.

Survey made for Henry Kasner to cut off a strip 60 ft wide along the north side of a $\frac{85}{100}$ acre tract west of the Railway (Branch) as shown by plat.

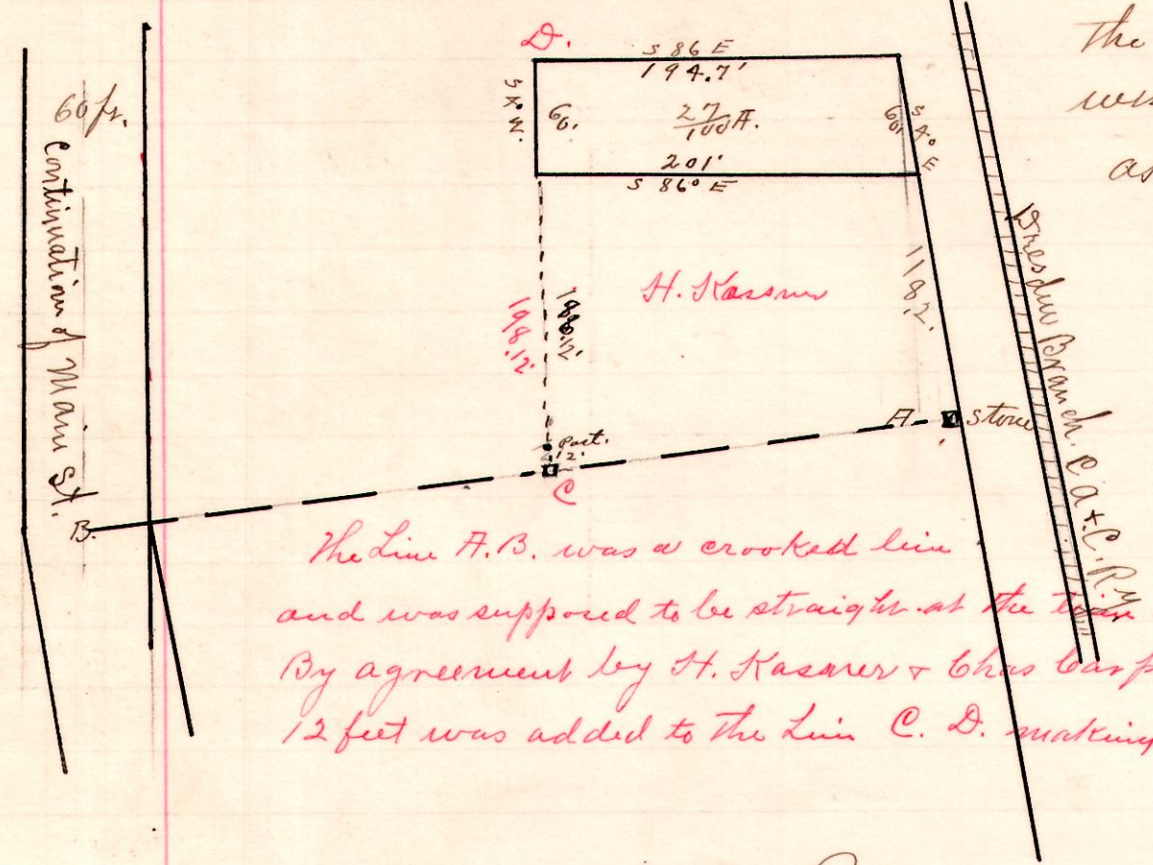

B.M. Fisher }
F.D. Van Allen } chairman

The line A.B. was a crooked line and was supposed to be straight at the time it was laid off. By agreement by H. Kasner & Chas Carpenter the only parties interested 12 feet was added to the line C. D. making it 198.12 feet instead of 114.7 links

July 8. 1911.

W.L. Reidenbach
County Surveyor

7 8 11 SW Now Lake Buckhorn Development

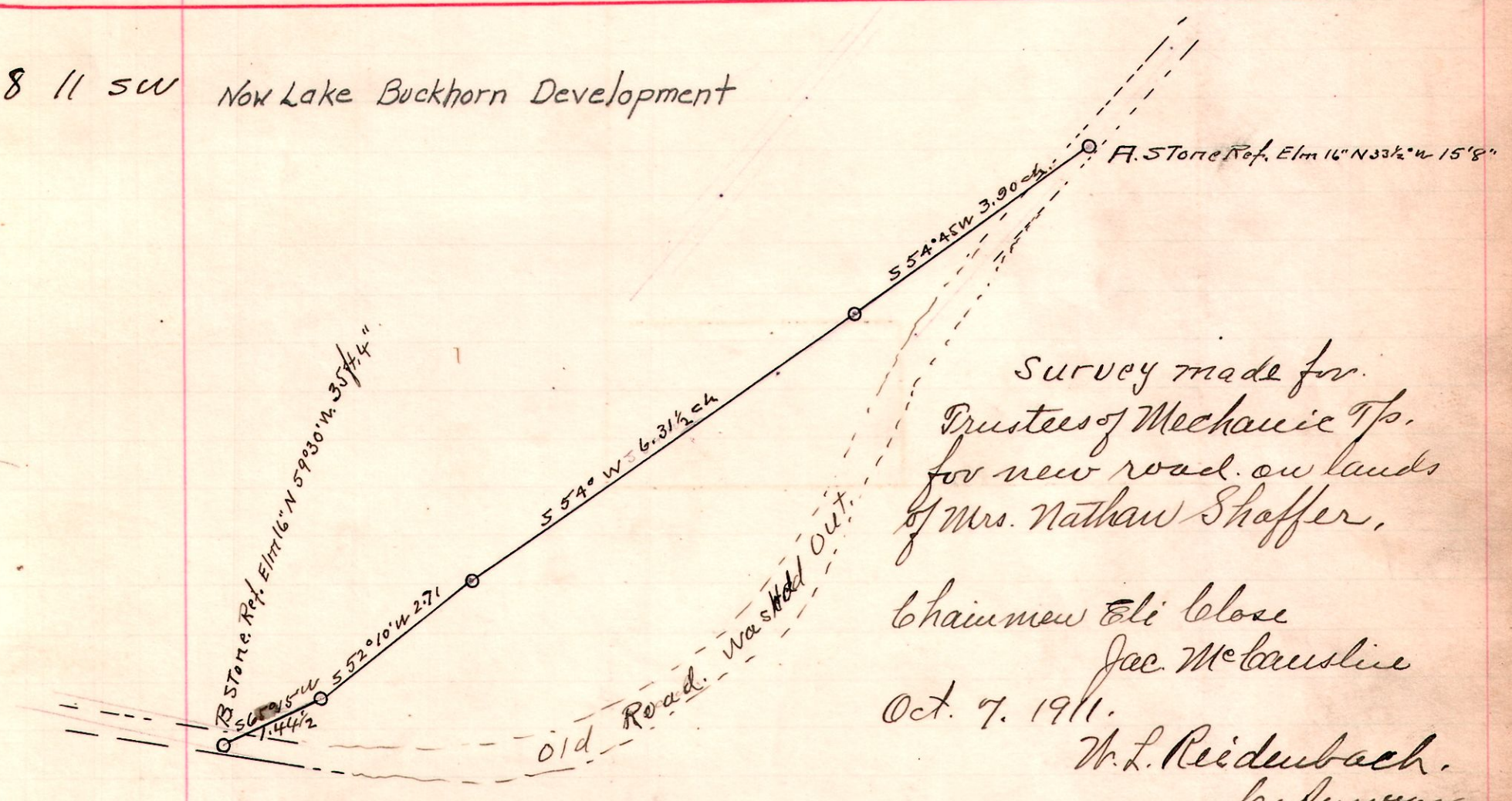

Survey made for Trustees of Mechanics Tps. for new road on lands of Mrs. Nathan Shaffer.

Chaimeu Eli Close
Joe McCarstine
Oct. 7. 1911.
W.L. Reidenbach.
Co Surveyor.