

13 13 3

A survey made for the Trustees of Prairie Tp. for the purpose of locating road along the north side of Holmesville, as far as Market Street. I find that the Record of this road is indefinite as to the beginning point. So I proceed and locate the first course from the terminal of the first course and from the original platting of the Village of Holmesville and Addition. and point "H" I locate from the Notes of Glen Cole County Surveyor, and "B" I find stone in good condition and take 33 ft. from same north as Center line of Road.

WOOSTER ROAD.

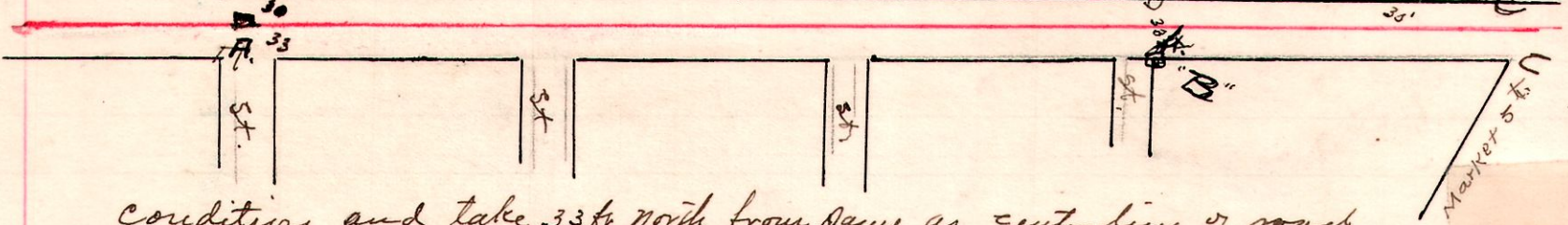

Condition and take 33 ft north from same as center line of road and at C I check said point from Stone Corner Market & Main Street and find same correct. I prolong this line west to Wooster Road and east and find same corresponds to road east of R. Road. and being a part of this 1st course of road.
 at "E" I find fence 12.8' from Center line of Road. (out 17.2')
 at "B" " " " 12.0 " " " " " (" 18.5')
 at "A" " " " 12.3 " " " " " (17.7')

see page 375

At "A" I dug & find vitrified clay tile 8"x8" set on end 6" north of E of Road. set by H. H. Robinson, and dit. to A. both standing in good condition.

Oct. 7. 1911.

Wm. Schadel chairman
 H. L. Reidenbach, Co. Surveyor.

7 9 14 Pt. NW 1/4 Cr.

O.L. 68

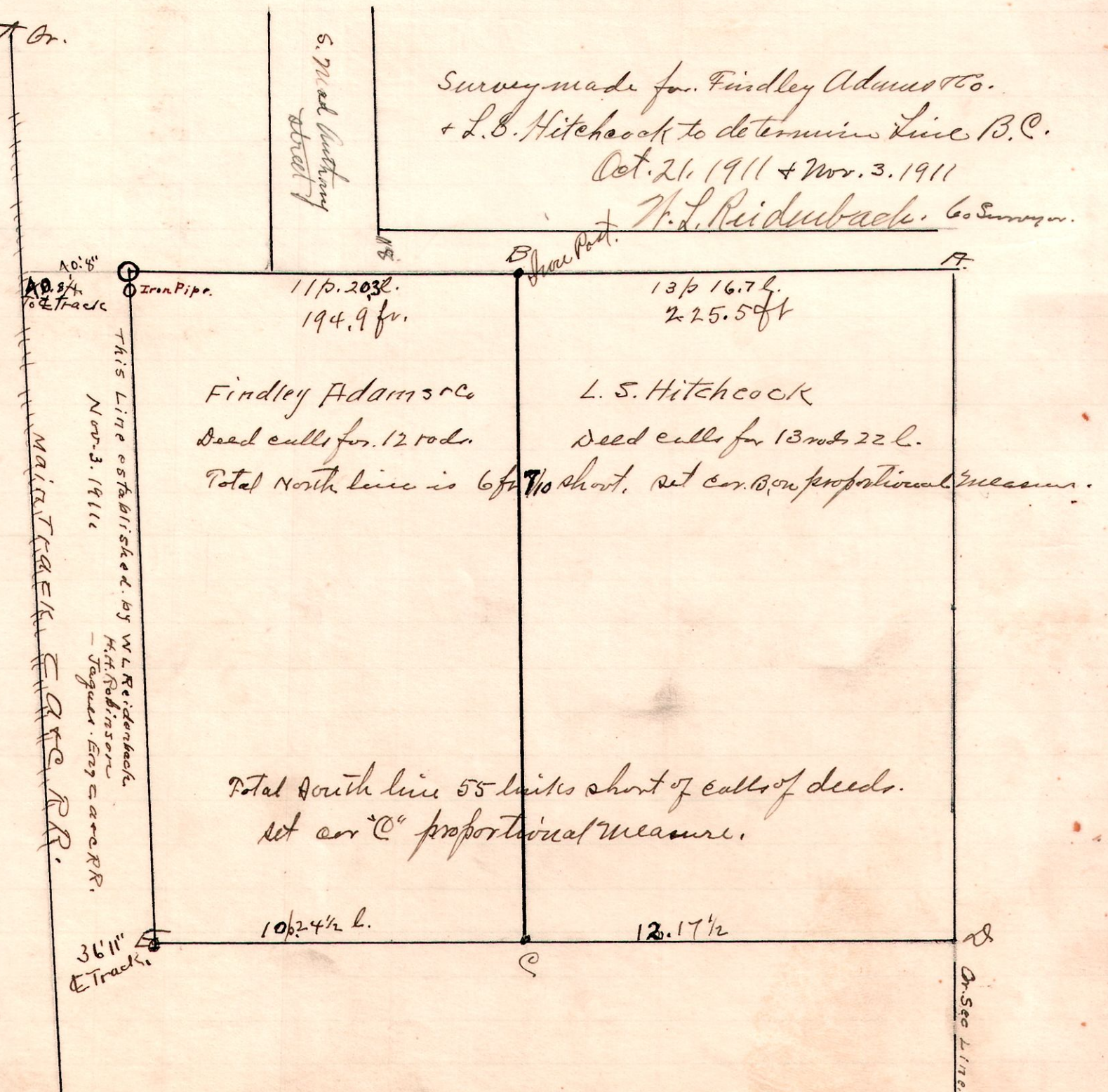

Survey made for Findley Adams & Co.
 + L. S. Hitchcock to determine Line B.C.
 Oct. 21. 1911 + Nov. 3. 1911
 H. L. Reidenbach, Co. Surveyor.

Findley Adams & Co
 Deed calls for 12 rods
 Total North line is 6 ft. No short. set cor. B on proportional measure.

Total North line 55 links short of calls of deeds.
 set cor "C" proportional measure.