

14 17 6 S.E. Qr.

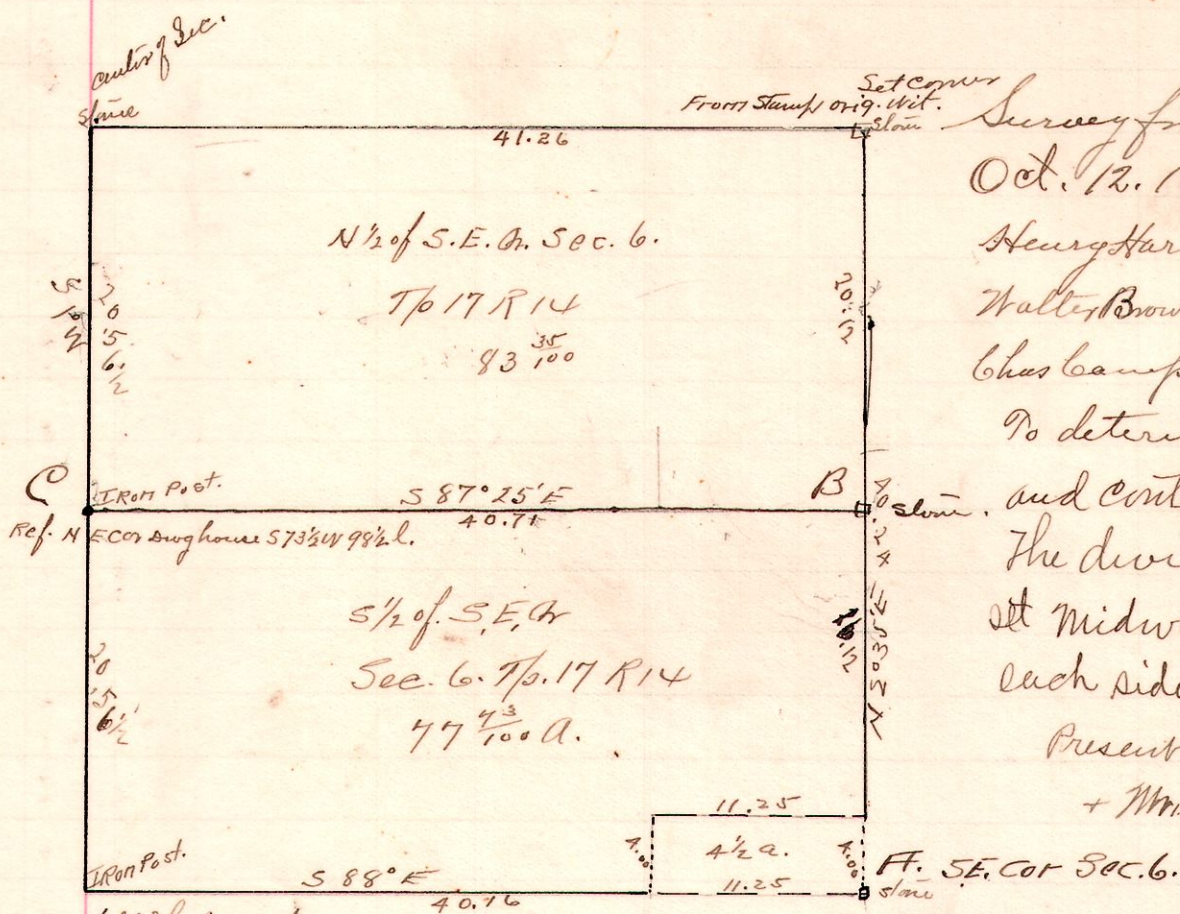

Survey for heirs of R.R. Thompson
Oct. 12, 1912

Henry Harris, Chairman
Walter Brown
Chas Campbell, Flagman

To determine line B-C
and contents of each tract
The division line B.C. is
set midway between corners at
each side of the Quarter.

Present Phil Hostetter
+ Mr. W. Roberts

Established cor from
stump old west mess.
Bench 16 N 27° E 59 1/2'.
Took new witness T.O. 30 S 1° W 57 L.

I certify the above correct.

H.L. Reidenbach
Co. Surveyor.

R T SEC. QR.

5 9 18 SE.

Survey made for Andrew Kaufman to make description
for 19 40/100 A. tract.

4/6/42

Karl Snyder
Co. Engr.

