

6 8 19 S.E. Qr.

Survey made for Alteration of Road in west 1/2 of South East Quarter of Sec 19, T. 8 in R. 6  
Road to be 46 ft wide

Land deeded by Thomas Mullet to Trustees of Mechanics for \$10.00

Present. Aaron Stuber and Adam Prochick - (Trustees), Thos Mullet, Harry Patterson ( " )

W.L. Reidubach

November 12<sup>th</sup> 1912.

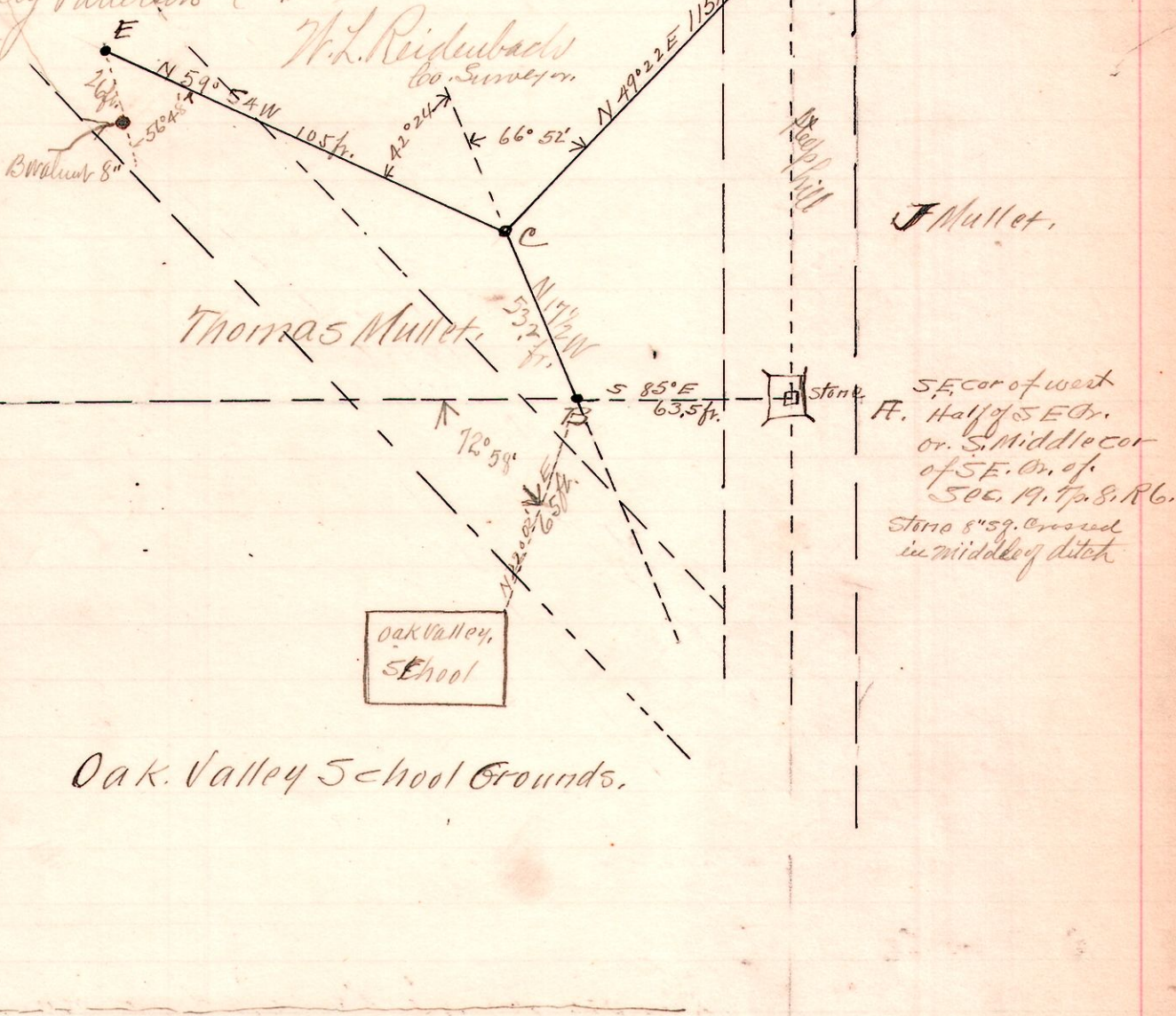

7 10 4th Lot 3.

A survey made for Caroline & John Nowels & Frank Wheaton to locate the line "A" "B"

Present. John Nowels & Son and Frank Wheaton chain carriers & flagmen

"A" is a stone at S.W. cor. of Lot 3.  
 "B" is a stone which I found 2 feet underground. 8x8x20. in good condition  
 Located same from Witness given in notes of Sam Robinson W.O. 18 54021. 30 l. of which stump is standing, took new Witness. Red Oak 24 N 40 W 6 1/2 l.

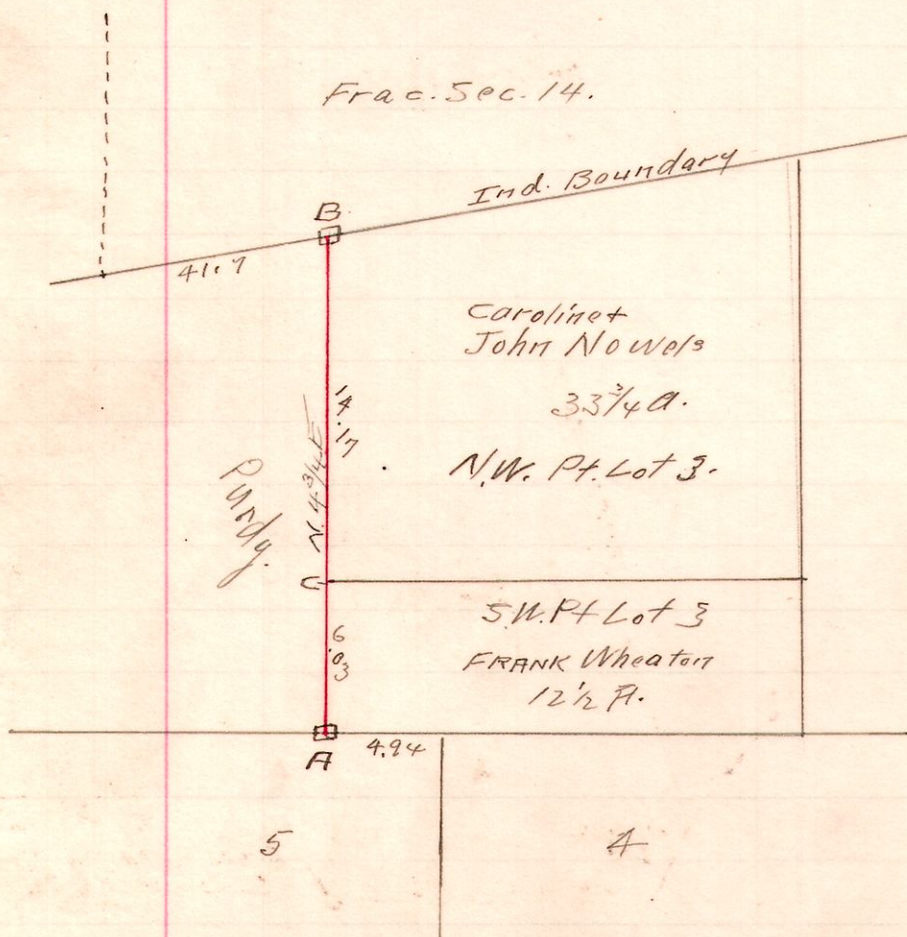

Dec. 13, 1912.

W.L. Reidubach  
 Chs. Dummer