

5.9.7.1st gr. March 17th 1832. Surveyed Lot 7. in 1st gr
 9th Township 5th Range School Land
 in the following manner for
 Nicholas Joss.

A	Chestnut	24	S 24 E 9	9
"	W. Oak	16	N 44 E	37
B	Hickory	20	S 45 E	12
"	W. Oak	12	N 48 W	48
C	W. Oak	36	N 40 W	39
"	do	30	S 75 E	31
D	W. Oak	36	S 50 W	46
"	do	30	N 40 E	30

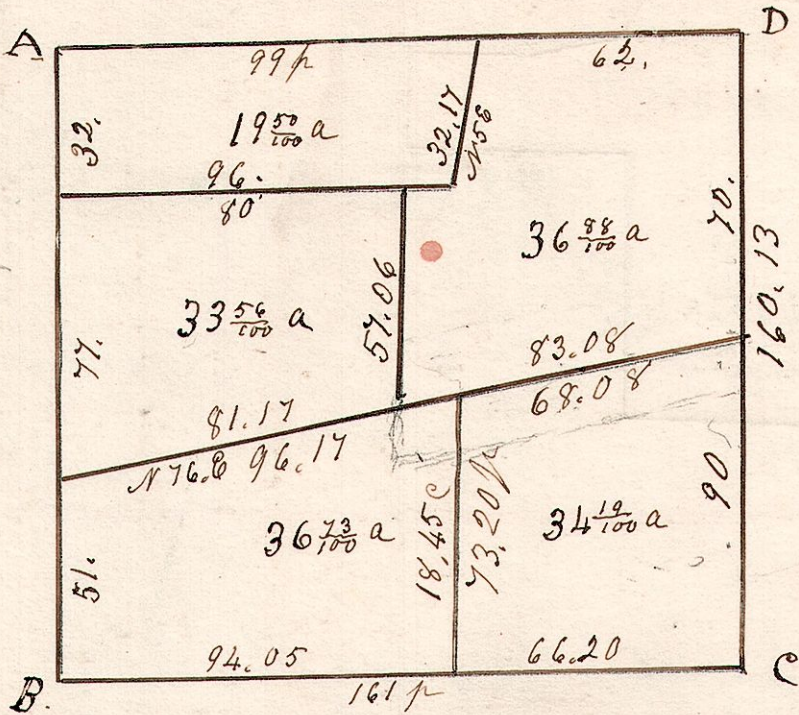

5.9.1.1st gr. School Land,

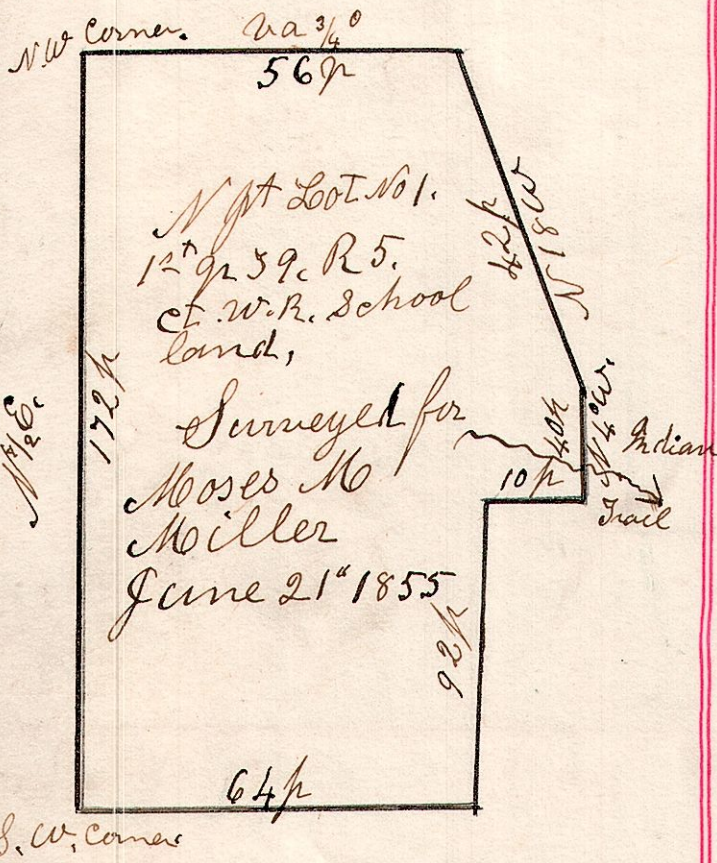

5.9.21.3rd gr Feb 14th 1832. Surveyed 60 acres, being the South
 part of Lot 21. 59. R 5. 3rd gr. Surveyed for Joseph Hine.
 Which said Hine purchased from Daniel Shidler.

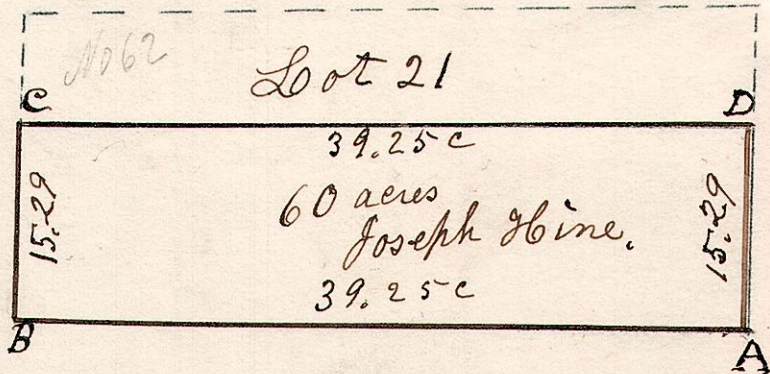

A	W. Oak	20	S 18 W 7	22
"	Gum	12	N 87 E	38
B	Hickory	12	S 76 E	8
"	Chestnut	48	N 71 W	7
C	W. Oak	18	S 13 W	15
"	Dogwood	4	N 2 W	21
D	Hickory	12	S 4 1/2 E	18
"	Dogwood	7	N 4 1/2 W	18

5.9.21.3rd gr. Lot 21. 3rd gr. 59. R 5.

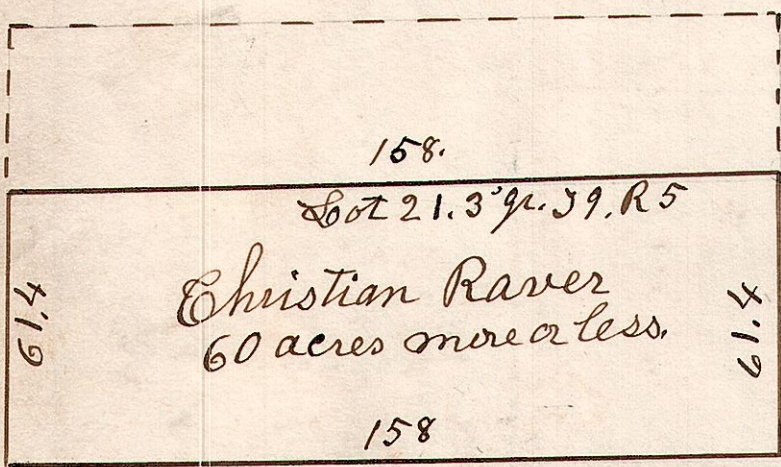

April 19th 1866.

5.9.18. South East quarter of Sec 18.
 59. R 5.

