

7-9-30. 1<sup>st</sup> gr. May 9<sup>th</sup> 1837.

Surveyed the following 20 acres situated in the South West corner of lot No 30, in Tp 9 of R 7. first gr. of Western Reserve School land.



7-10-1. 3<sup>rd</sup> gr.

A. S.W. corner of East part of Sub-division of lot 1. 3<sup>rd</sup> gr. 310. R 7.  
 B. Commencing place of lot D. for description

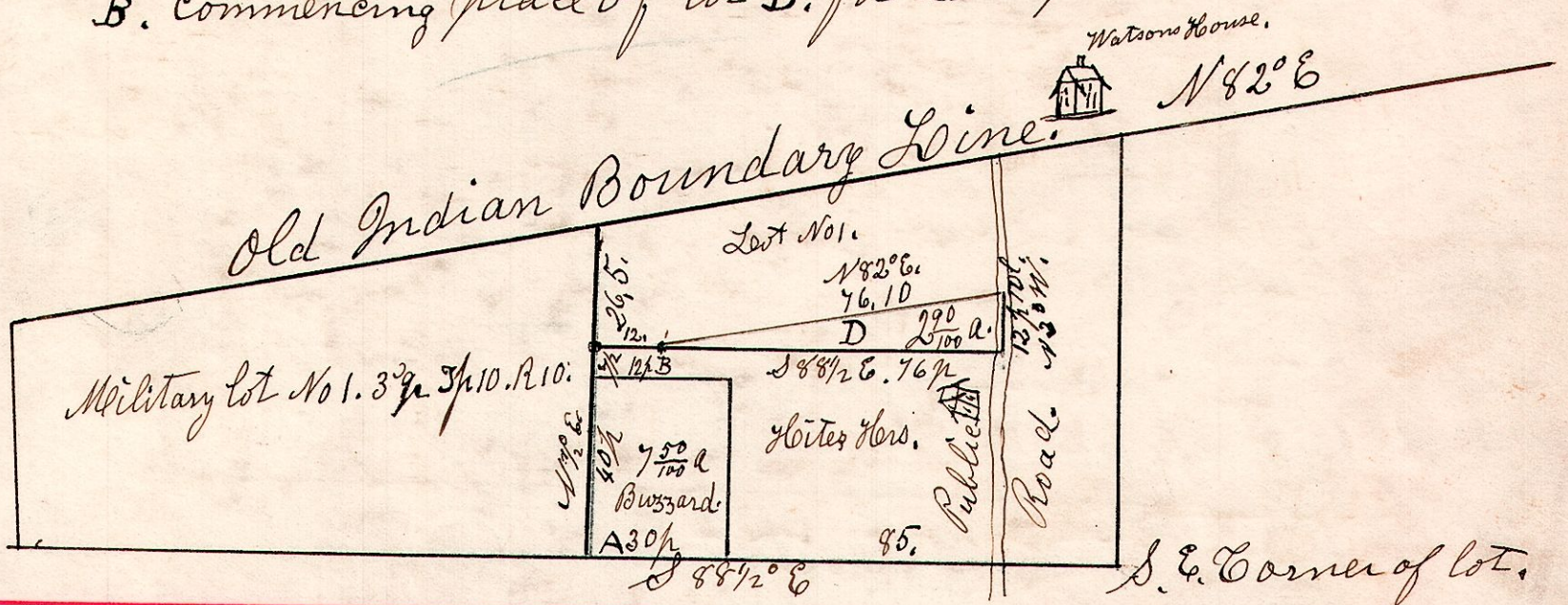

Center Corner of Sec 21. 39. R 7

7-9-21.

S.E. gr. of Sec 21. 39. R 7.

S.W. gr. Sec 21. 39. R 7.

S.E. gr. of Sec 21. 39. R 7.

January 25<sup>th</sup> 1871.

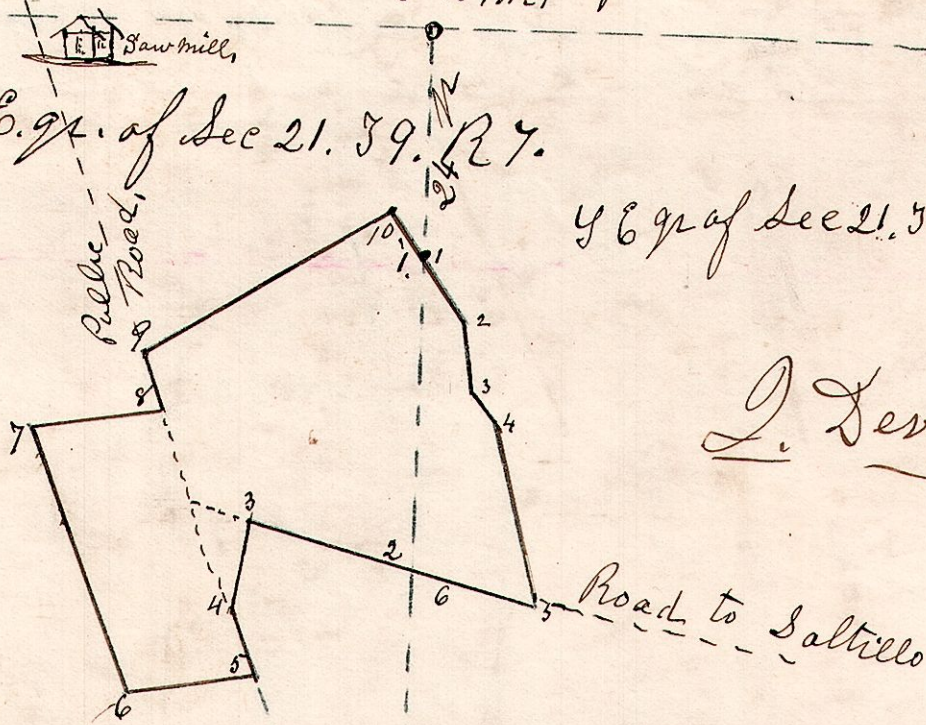

Notes of part of the E part of the S.W. gr. of Sec 21. 39 R 7.

- Station 1. S 11 1/2 W 29 p 6 l.
- 2 N 74 W 17-15"
- 3 S 9 W 10-8"
- 4 S 22 E 7. 00
- 5 S 82 W 14. 00
- 6 N 22 W 29. 00
- 7 N 82 E 14. 00
- 8 N 22 W 6. 05
- 9 N 55 1/2 E 30. 00
- 10 S 35 E 6. 00 perches to the place of beginning, containing 6 1/100 Acres

Notes of pt of W part of Sec 21. 39 R 7.

- 1. S 35 E 5-10.
- 2 S 10 E 6-20
- 3 S 28 E 3. 00
- 4 S 15 E 19-18
- 5 N 74 W 12-10
- 6 N 1 1/2 E 29. 6 to the place of beginning. Containing 1 1/100 acres.

Samuel Robinson  
 Surveyor.