

A. 10. 38. 3rd q^r

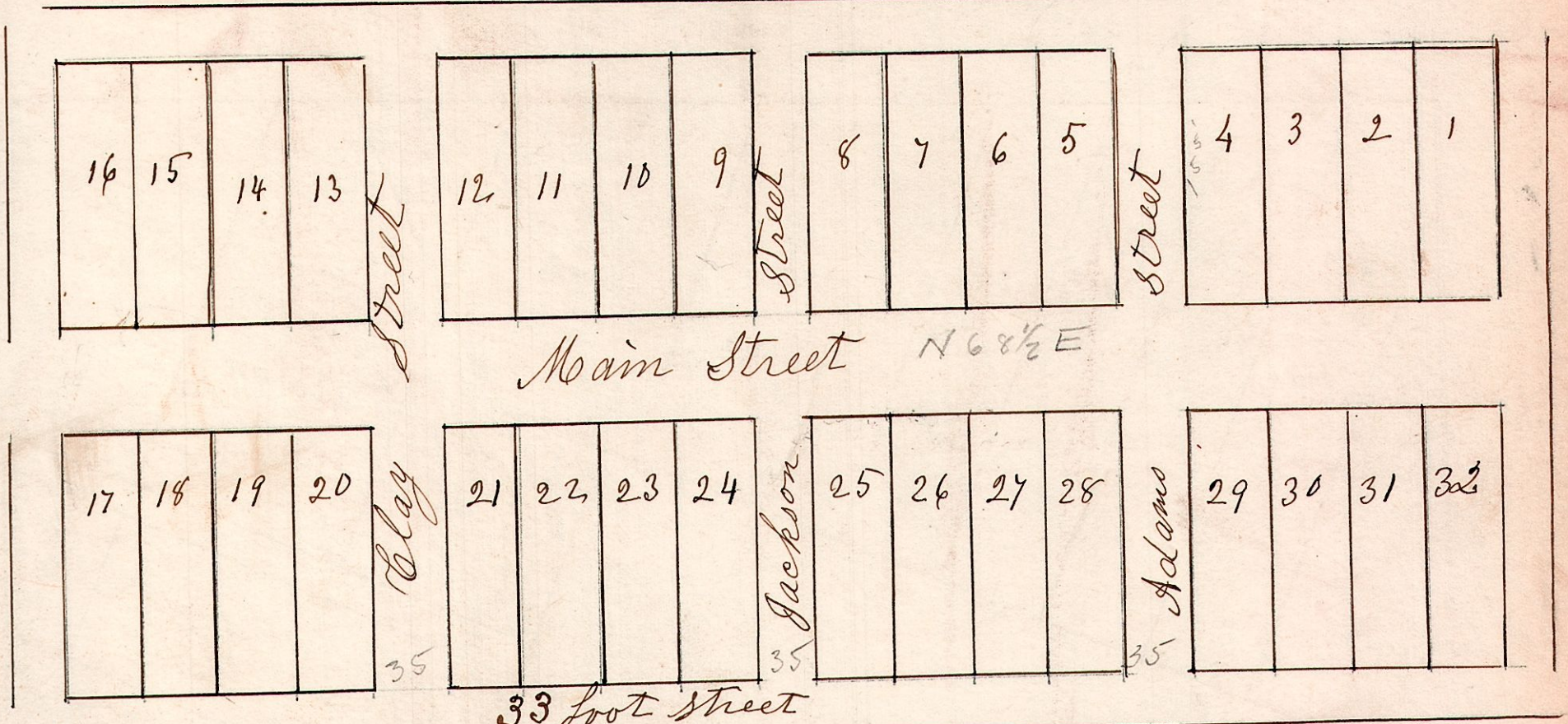

Plat of Winesberg.

Winesberg is situated on the east part of lot No 38 T10, R4, 3rd q^r, Sec. in the County of Holmes and State of Ohio (size of the lots).
 Lot N. 8-9-24 & 25 is 44 1/2 ft in front and 155 feet back. The remaining lots is 49 1/2 feet front and 155 feet back. (Streets) Main Street is 66 feet wide, with an addition of 10 feet on each side adjoining the front of the lots for a public walk, Bearing N 68 1/2 E.
 Jackson, Clay, and Adams street is 35 feet wide with an addition of 5 feet on each side for a public walk, Bearing N 21 1/2 W.
 the alleys are 33 feet wide. At the south east corner of lot No 9 is a stone 6 inches Diameter for a Standard Corner.
 Surveyed March 14th 1832
 S Robinson
 Surveyor

A-10. 38. 3rd q^r.

Part of the 3rd addition to Winesberg.

