

TR 225 Salt Creek

**PLAT**  
 showing  
 Lands dedicated  
 for  
**Road Purposes**  
 by  
**Sam'l. C. Miller, Benj. B. Troyer**  
 and  
**Sam'l. E. Miller**  
 being in  
 Lots 6 & 7 4<sup>th</sup> Quarter T10 R6  
 Salt Creek Tp.  
 Width of Right-of-Way 40 feet  
 Surveyed 8/27/18 Scale 1" = 200'  
 H. H. Palmer Co. Surveyor.

**Certificate of Dedication.**  
**KNOW ALL MEN BY THESE PRESENTS**  
 that we, the undersigned, do hereby, for ourselves, our  
 executors, administrators, and assigns, release, quitclaim,  
 and dedicate to the public use for road purposes all land  
 within 20 feet on either side of the center line as shown  
 on this plat.

Signed  
S. C. Miller  
S. E. Miller  
B. B. Troyer

Witness  
H. H. Palmer  
J. J. Herschler

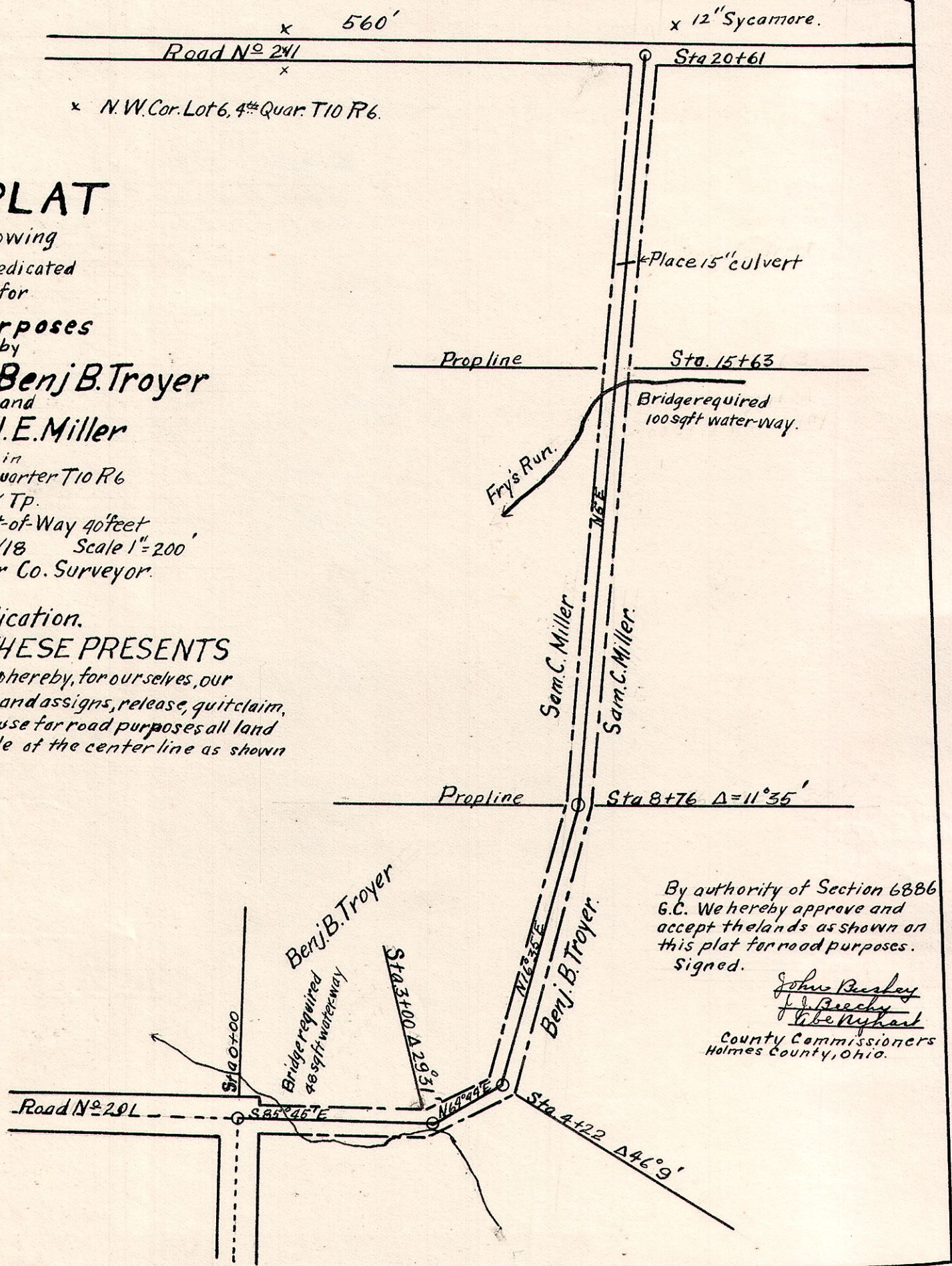

By authority of Section 6886  
 G.C. We hereby approve and  
 accept the lands as shown on  
 this plat for road purposes.  
 Signed.  
John Buehler  
J. Buehler  
Libe Nyhart  
 County Commissioners  
 Holmes County, Ohio.