

Jerry E Schlabach
Pt. Lot 21, 1st Qr. T.9. R.6

Total Length of Alteration 1098.80ft.
Land required to new roadway
Mary M. Yingling 40 a. cutoff between roads .14 A
Harrison Miller .66 a " " " " .34"
Right of way 50'

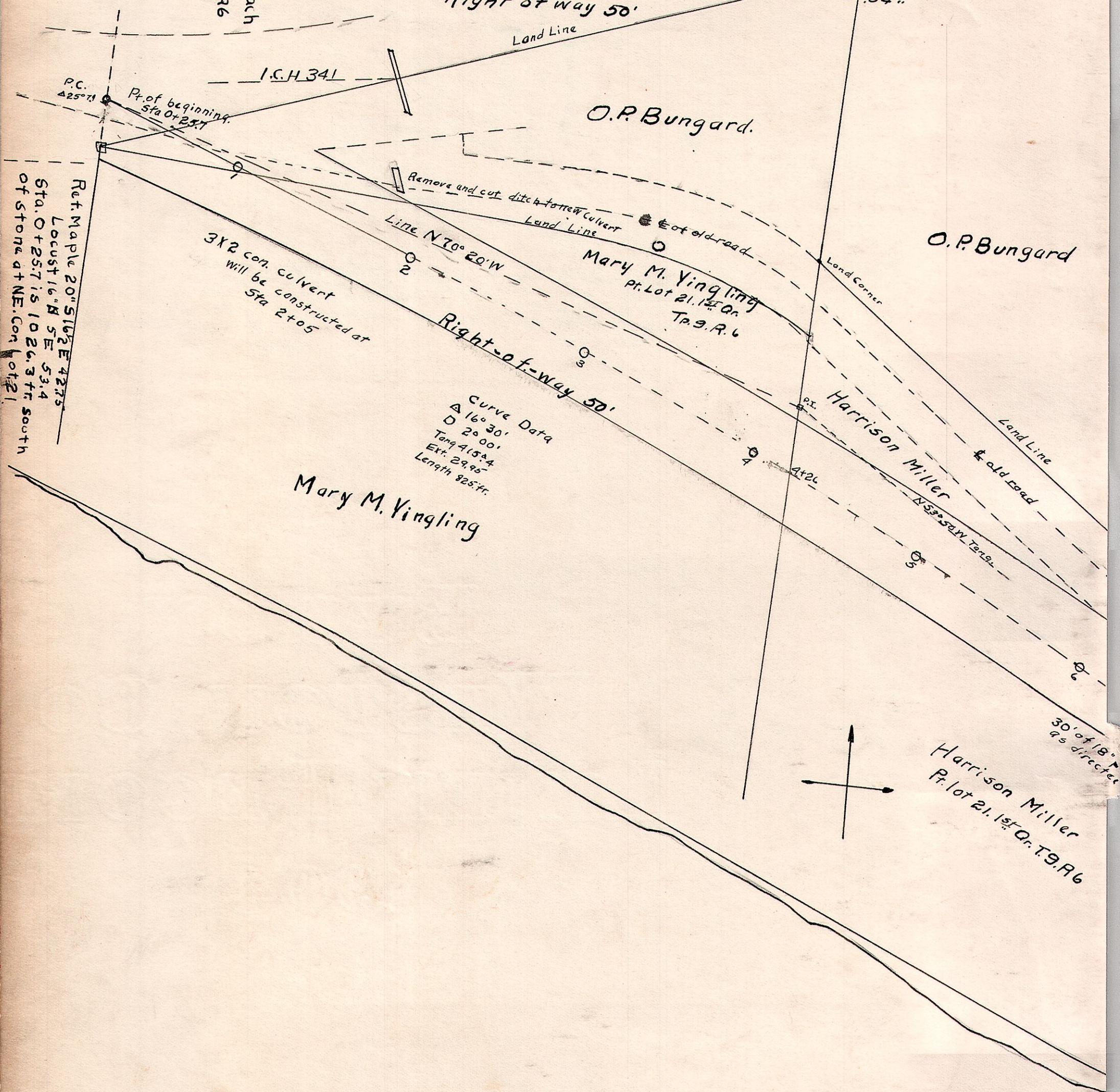

Ret. Maple 20" 5162 E 4275
Locust 16" 51 SE 53.4
Sta. 0+25.7 is 1026.3 ft south
of stone at NE. Con lot 21

3x2 con. culvert
will be constructed at
Sta 2+05

Curve Data
Δ 16° 30'
D 2000'
Tang 415.54
Ext. 29.95
Length 825.71

Mary M. Yingling



Harrison Miller
Pt. lot 21, 1st Qr. T.9. R.6

30' of 18"
as directed