

These properties are subject to all legal highways, rights-of-way, easements, leases and restrictions of record or otherwise legally established which may not be necessarily shown hereon.

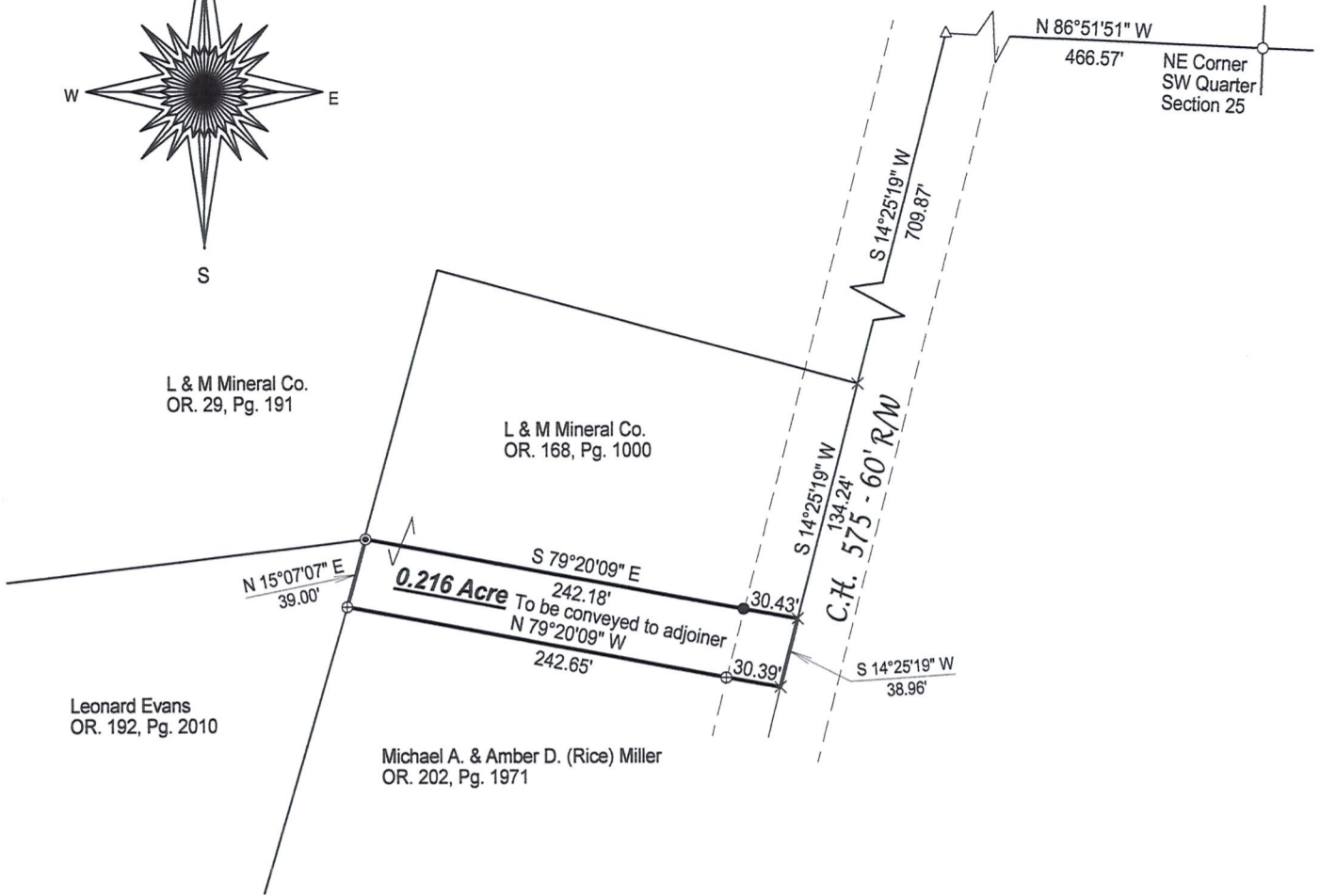
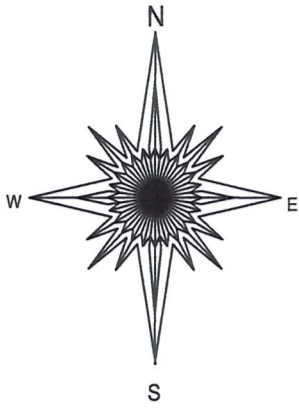

- Denotes 5/8" x 30" iron pin with a plastic cap stamped "WARD 7356" set.
- ⊙ Denotes 3/4" iron pipe found
- ⊕ Denotes 5/8" iron pin found capped "BAKER - 6938"
- Denotes 5/8" iron pin found
- △ Denotes railroad spike found.

Bearings are oriented to the south line of the 1.014 acre tract as described in OR.168, Pg.1000

Documents used were plats of local surveys, deed volumes and pages as shown hereon.

Plat of Survey
for

L & M MINERAL COMPANY

Situated in the Village of Baltic, the Township of Clark, the County of Holmes, the State of Ohio.

Being located in the Southwest Quarter of Section 25, Township 8, Range 4 in the United States Military Lands.

Prepared by
WARD & EMLER SURVEYING, INC.
113 Third Street SE
New Philadelphia Ohio 44663-2512
(330) 364-5866 (voice)
(330) 364-1107 (fax)
email:wesurvey@roadrunner.com



I, the undersigned, do hereby state that this plat was prepared from a field survey performed by myself pursuant to Chapter 4733-37 of the Ohio Administrative Code.

PRELIMINARY FOR REVIEW ONLY
Samuel C. Ward

Scale: 1 inch = 100 feet



Samuel C. Ward
Professional Surveyor #7356

February 14, 2008