

7
(P-0040)-42

Made for
Mr. Thomas Lindlesperger

380

Reference is made to the
Glass Plant Addition to
the Village of Millersburg.

Recorded in Plat Bk 1 Pg 357
358

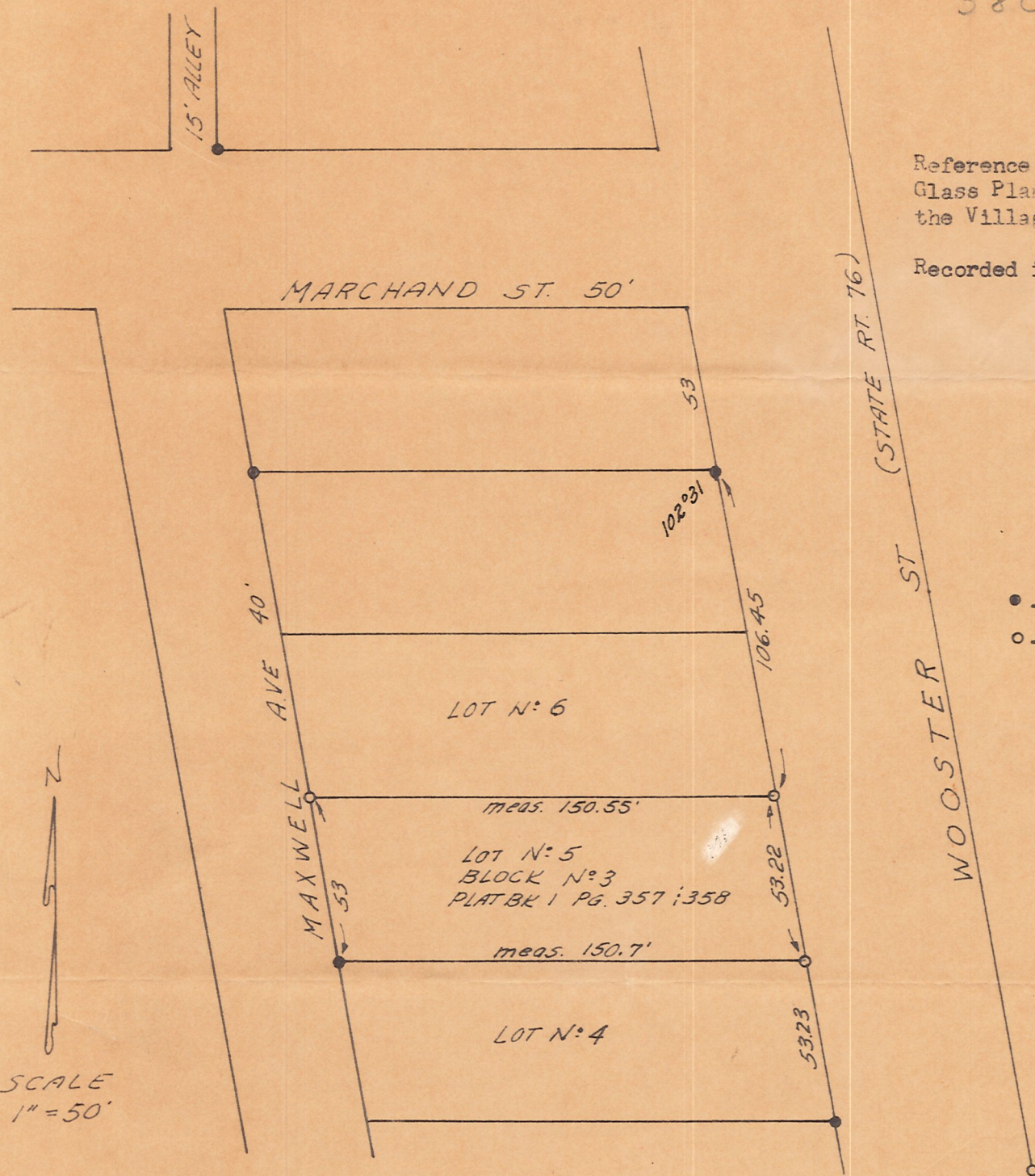

- - Iron Cors fd
- - Iron Cors set

Overrun on Lots 4, 5, 6 and 7 (Wooster St frontage Proportionately divided.

I certify this survey to be correct to the best of my knowledge.
Completed October 1959

Ray W. Gasbarre
 Ray W Gasbarre Reg Sur #4153
 ENGINEERING ASSOCIATES
 P.O. BOX 157
 WOOSTER, OHIO