

PROPERTY LINE SURVEY

VACATED PUBLIC STREET ADJOINING LOT 1 OF BLOCK 10
MILLERSBURG, OHIO

ORDERED FOR: DANNY SCHMIDT

50 100

SCALE: 1"=50'

1/8" REBAR FOUND UNLESS OTHERWISE NOTED

1/8" REBAR SET WITH I.D. CAP I.D. CAP MARKED "BAKER 6938"

REFERENCES

- VOL. 146 PAGE 745
- VOL. 187 PAGE 1474
- VOL. 1 PAGE 360
- VOL. 14 PAGE 560
- VOL. 16 PAGE 468
- VOL. 16 PAGE 637
- VOL. 19 PAGE 402
- SANT VIEW GLASS PLANT ADDITION DATED MAY 20, 1936
- ORDINANCES FROM PLAT VOL. 19 PAGE 402

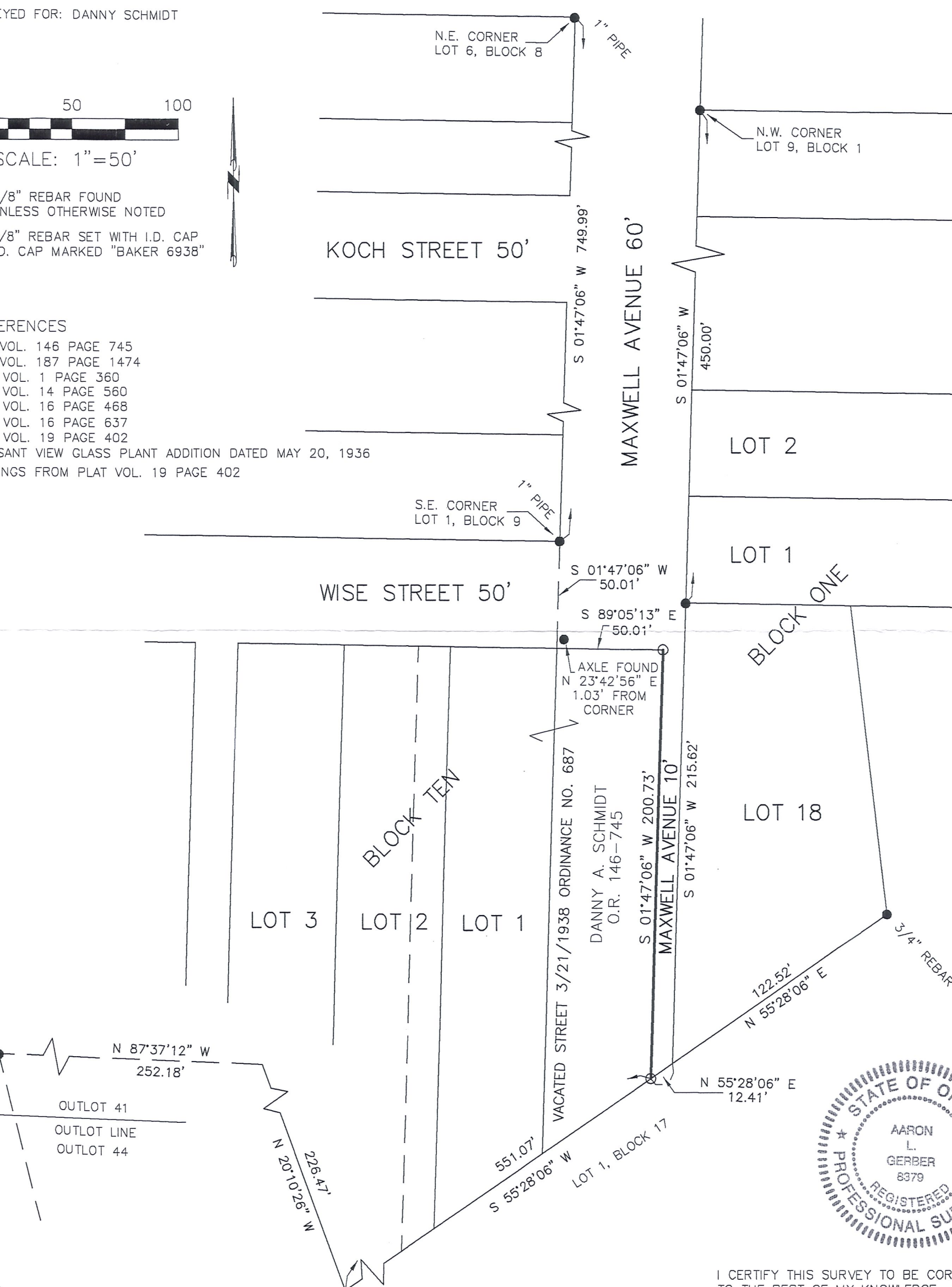

DONALD C. BAKER SURVEYING
 138 N. CLAY STREET
 MILLERSBURG, OHIO 44654
 PH. 330-674-4788
 FAX 330-674-6027
 EMAIL: bakersurveying@gmail.com



I CERTIFY THIS SURVEY TO BE CORRECT TO THE BEST OF MY KNOWLEDGE.

A.L.G.
 AARON L. GERBER P.S.
 DATE: JULY 9, 2012
 ALG\CJG
 FILE NAME: WORK5-2012\S-335-1