

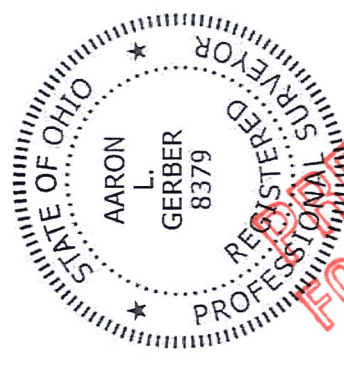

SCALE: 1" = 50'

- 5/8" REBAR FOUND
UNLESS OTHERWISE NOTED
- 5/8" REBAR SET WITH I.D. CAP
I.D. CAP MARKED "BAKER 6938"



I CERTIFY THIS SURVEY TO BE CORRECT TO THE BEST OF MY KNOWLEDGE.

AARON L. GERBER P.S. 8379
 DATE: AUG. 14, 2018
 ALG\ADC
 FILE NAME: WORK5\S-413-18

BAKER SURVEYING, LLC
 138 N. CLAY STREET
 MILLERSBURG, OHIO 44654
 PH. 330-674-4788
 FAX 330-674-6027
 EMAIL: bakersurveying@gmail.com

- REFERENCES
- DEED VOL. 256 PAGE 97
 - O.R. VOL. 255 PAGE 1196
 - PLAT VOL. 1 PAGE 333
 - PLAT VOL. 18 PAGE 118
- BEARINGS FROM
- PLAT VOL. 1 PAGE 333

VILLAGE OF MILLERSBURG
 LOTS 701, 702 & 703
 HOLMES COUNTY, OHIO
 HARDY TWP., T-9 N, R-7 W
 1ST. QTR., LOT 47
 SURVEYED FOR: VICTOR ESTATES

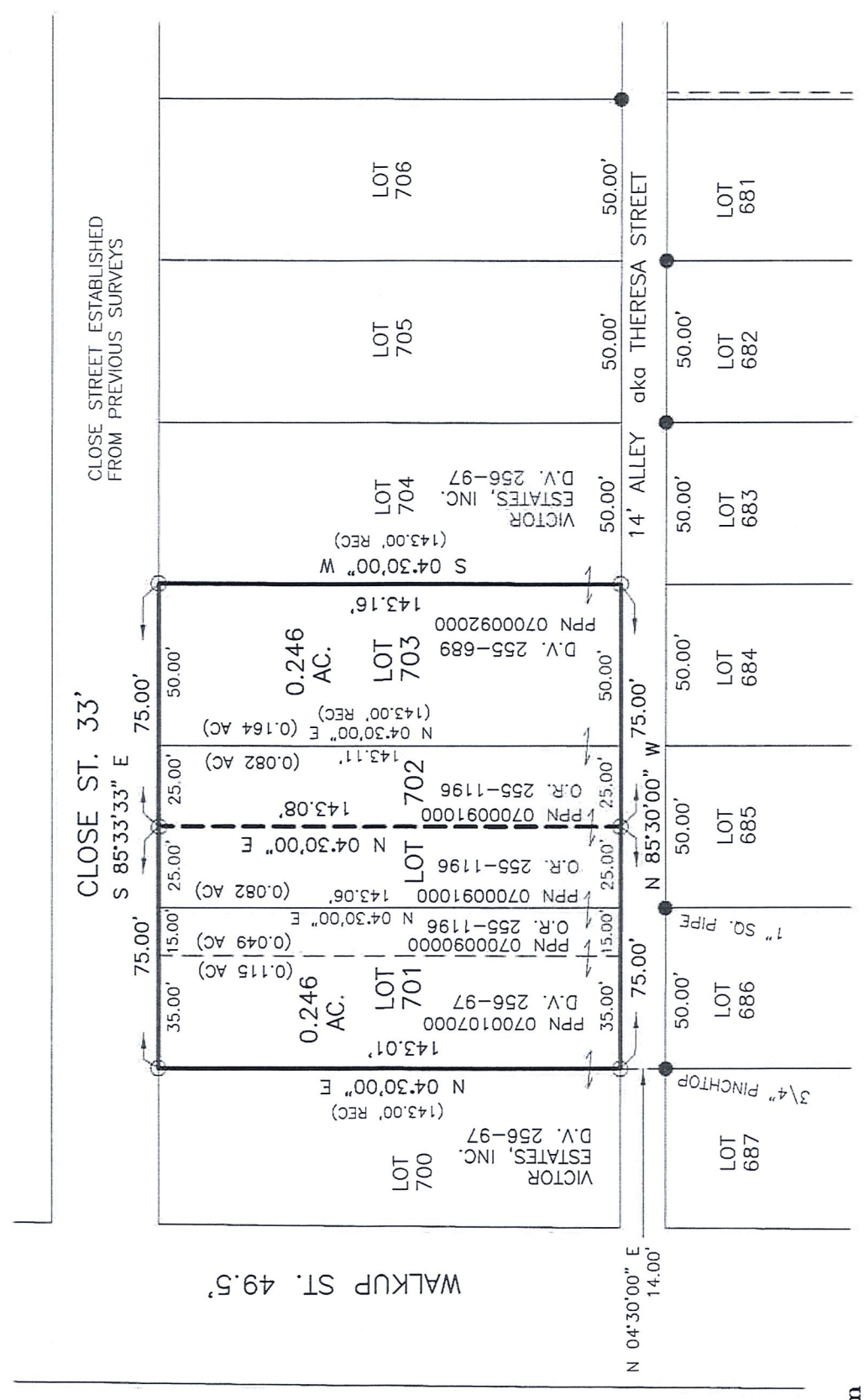

AUG 17 10 40:20