

# VILLAGE OF MILLERSBURG

PART OF LOT 41, FIRST QUARTER  
T-9N R-7W  
HARDY TOWNSHIP, HOLMES COUNTY, OHIO

SURVEYED FOR: REA A. EPPLEY

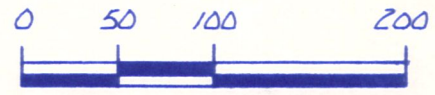

SCALE: 1" = 100'

- STONE FOUND
- CONC. MON. FOUND
- REBAR WITH ALUM. CAP FOUND
- △ R.R. SPIKE SET
- 5/8" REBAR WITH I.D. CAP SET  
I.D. CAP MARKED "BAKER 6938"

REFERENCES:

BEARINGS FROM PLAT VOL. 12  
PAGE 195  
PLAT REVISED NOV. 13, 1987  
DEED VOL. 233 PAGE 823

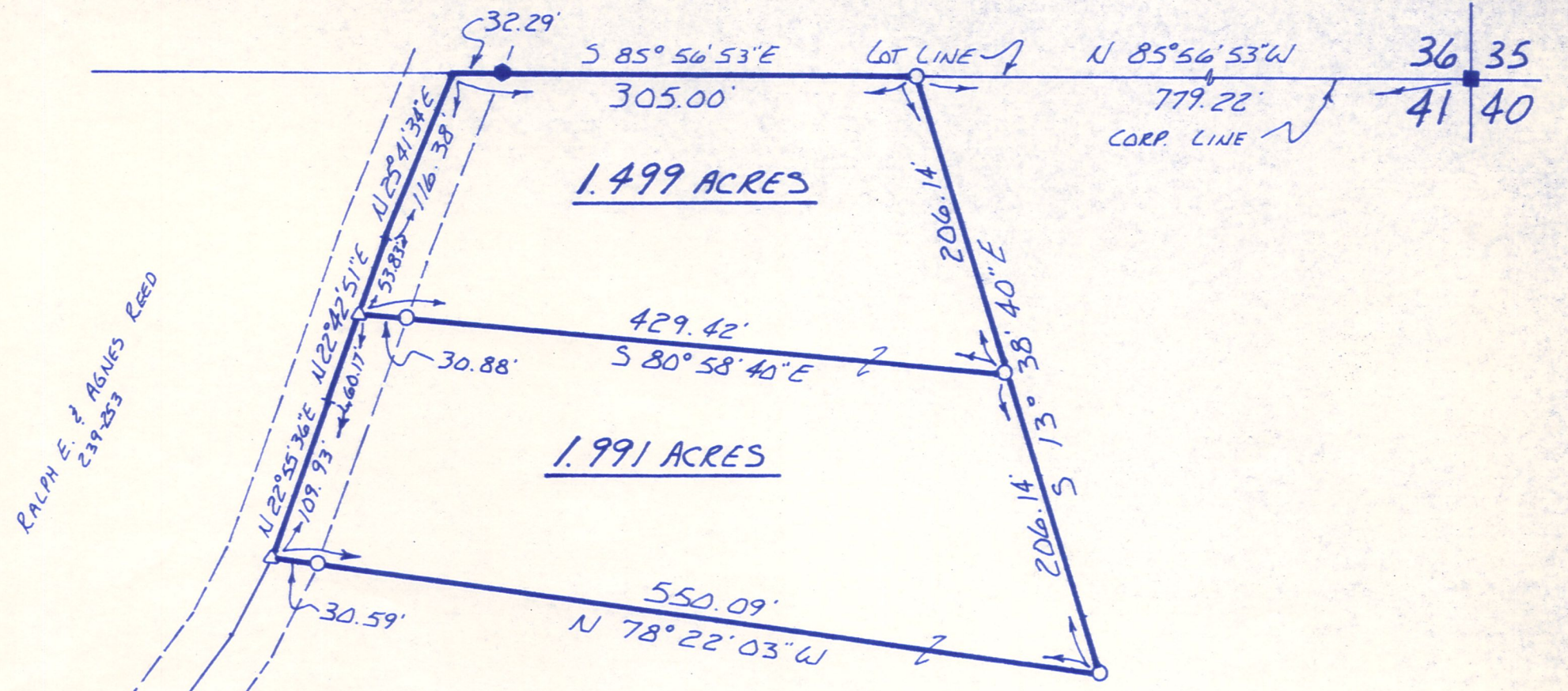

GRANTOR:

REA A. EPPLEY

DEED VOL. 233 PAGE 823

(ANNEXED TO VILLAGE OF MILLERSBURG 1-12-87)  
RESOLUTION: 86-36 RECORDED: VOL. 234 PAGE 322

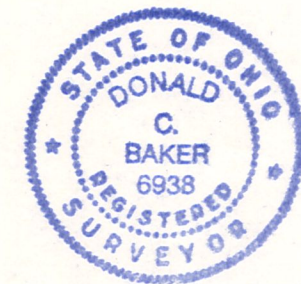

I CERTIFY THIS SURVEY TO BE CORRECT  
TO THE BEST OF MY KNOWLEDGE.

Donald C. Baker  
DONALD C. BAKER P.S. 6938  
4321 TR 252  
GLENMONT, OH.

MARCH 23, 1989

