

REFERENCES:

DEED VOL. 235 PAGE 59
" " 269 " 260

OFFICIAL RECORD VOL. 22 PAGE 935



VILLAGE OF MILLERSBURG
LOT 482
HOLMES COUNTY, OHIO

(LOT 482 - FORMERLY KNOWN AS LOT 32 OF CRITCHFIELD 3RD. ADDITION OF LOTS TO THE VILLAGE OF MILLERSBURG, RECORDED IN PLAT VOL. 1 PAGE 107.)

HARDY TOWNSHIP
1 ST. QTR. LOT 46
T-9N; R-7W



SCALE: 1" = 30'

- IRON PIN FOUND
- 5/8" REBAR WITH I.D. CAPSET
- I.D. CAP MARKED "BAKER 6938"

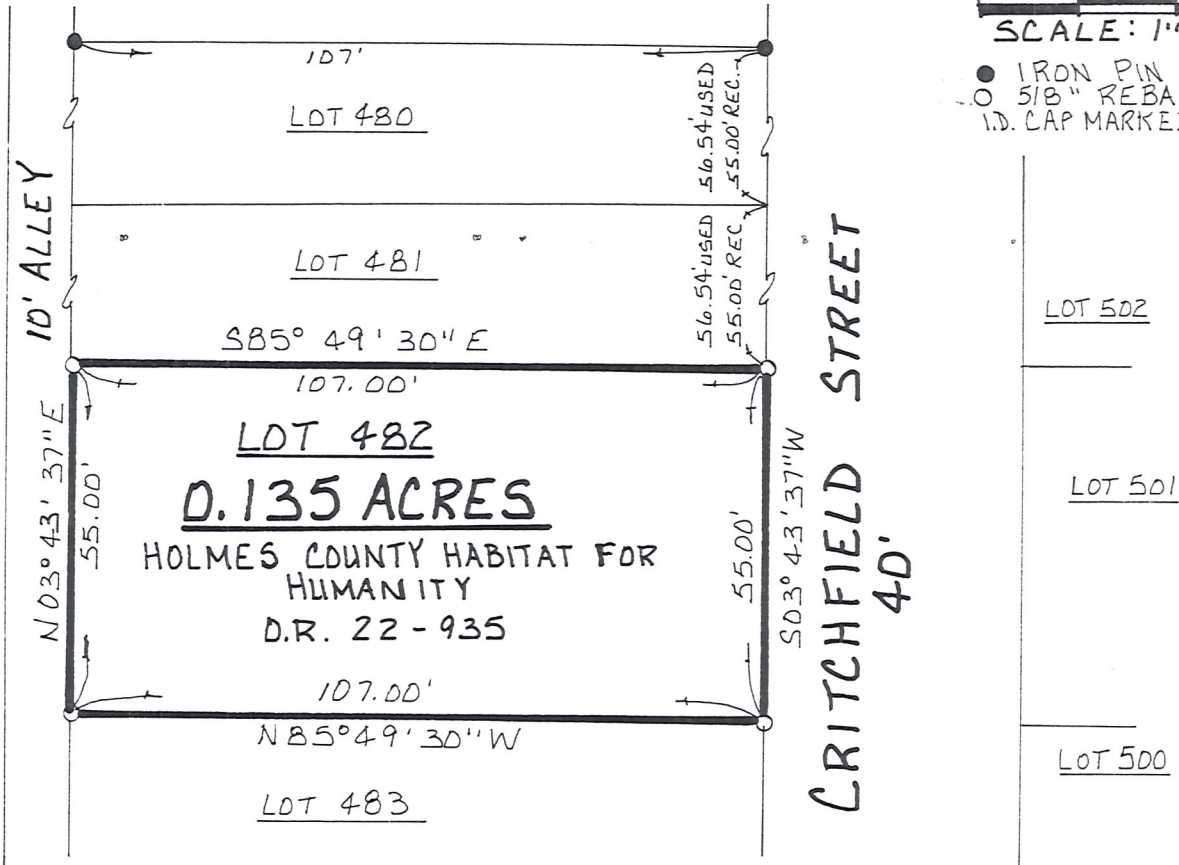

RECEIVED

AUG 09 1999

Hol. Co. Tax Map Office

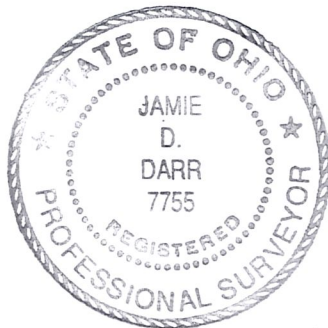

I CERTIFY THIS SURVEY TO BE CORRECT TO THE BEST OF MY KNOWLEDGE.

Jamie D. Darr

JAMIE D. DARR P.S. 7755
DONALD C. BAKER SURVEYING

138 N. CLAY ST.
MILLERSBURG, OHIO 44654
PH: (330) 674-4788

AUGUST 4, 1999

#52899 - FJM
F.C.C. J.D. DARR