

HEARTLAND Surveying

Jim Shamp
 5210 Twp. Rd. 257 Millersburg, OH 44654
 Phone: 216-674-4698

SURVEY ESTABLISH CORNERS OF PERKINS STREET FOR THE VILLAGE OF MILLERSBURG		DATE JANUARY 30, 1995	
STATE OHIO	COUNTY HOLMES	TOWNSHIP HARDY	RANGE 7 WEST
TOWNSHIP 9 NORTH	VILLAGE OF MILLERSBURG	1/95	P.O. 5939
		940125	

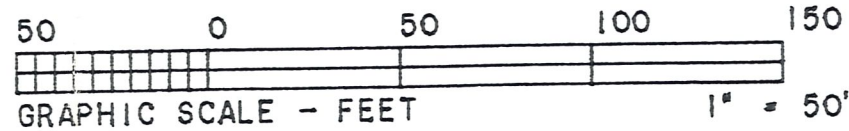

BEARINGS ARE TO AN ASSUMED MERIDIAN AND ARE USED TO DENOTE ANGLES ONLY.

REFERENCE DOCUMENTS:
 TAX MAP
 DEEDS AS SHOWN
 SURVEY PLATS:

10/750
 10/914
 13/163

- LEGEND:
- = IRON PIN/PIPE FOUND
 - = POINT-OF-DEPARTURE
 - = 5/8" X 30" RE-BAR W/I.D. CAP SET
 - ⊗ = P.K. NAIL SET
 - ⊠ = STAR DRILL HOLE W/CROW'S FOOT IN SIDEWALK

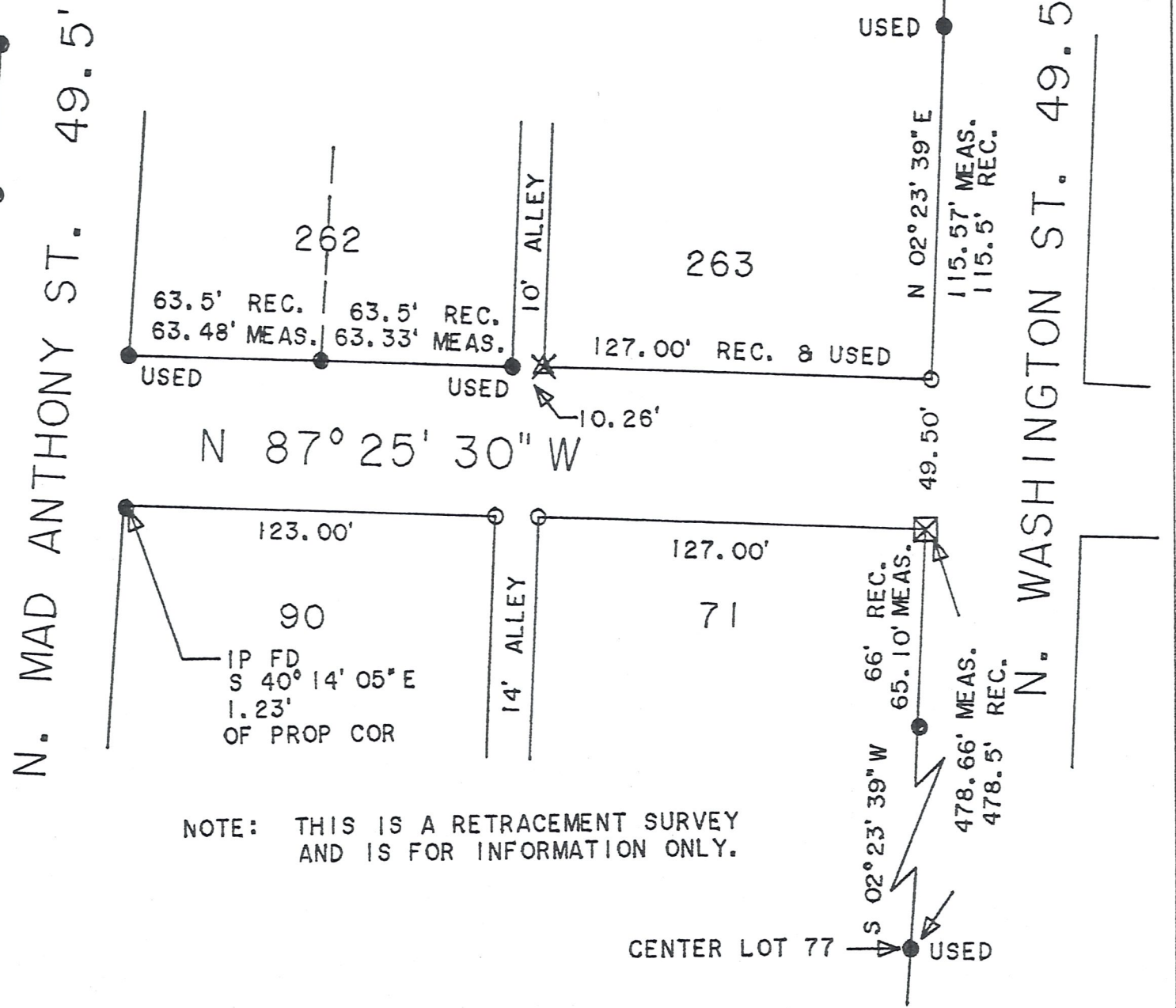
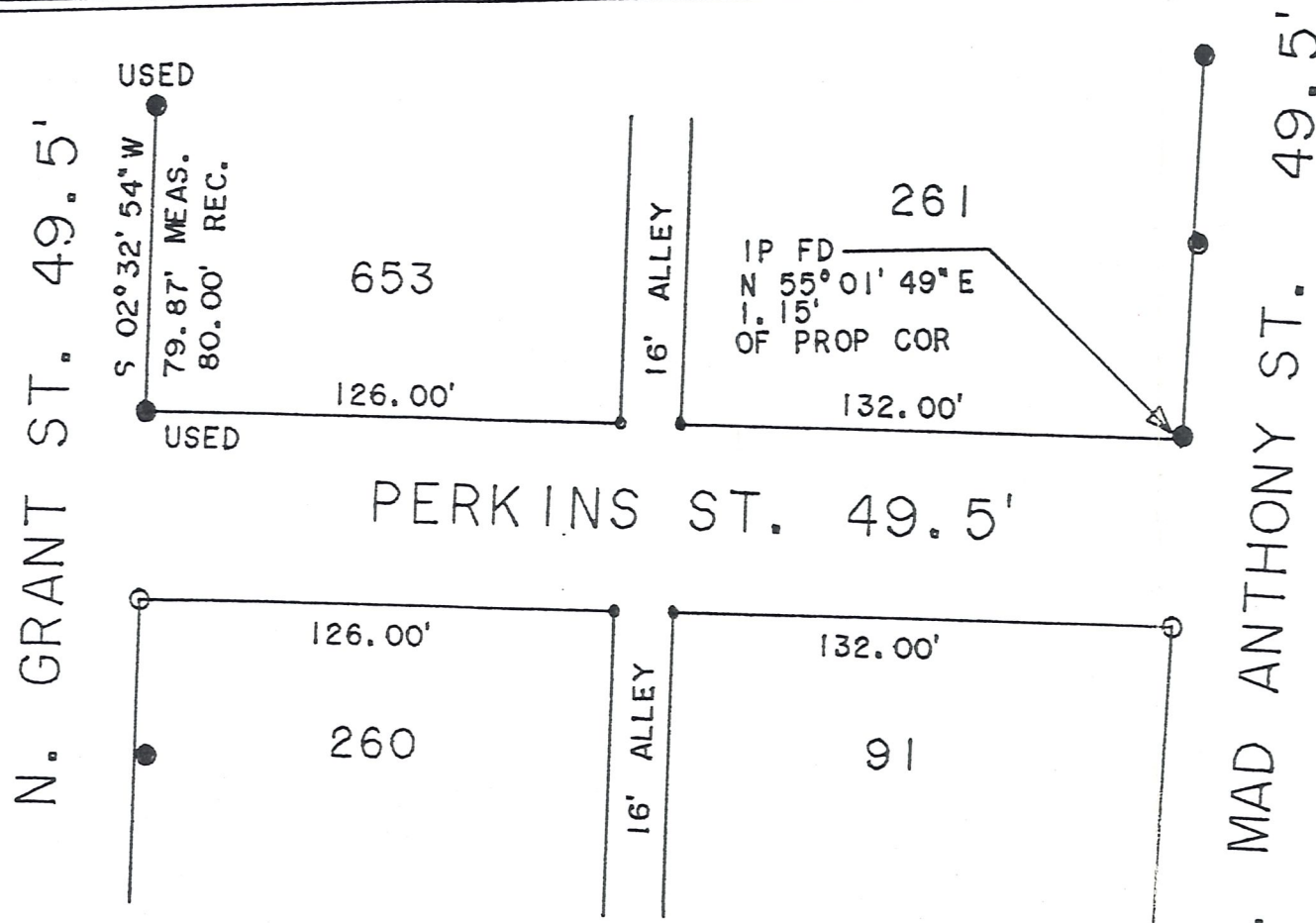
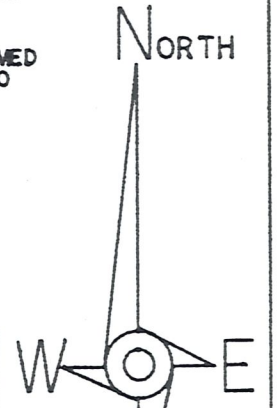

I CERTIFY THIS TO BE A TRUE PLAT OF A FIELD SURVEY COMPLETED ON JANUARY 26, 1995:

J. Shamp

JIM SHAMP, REG. SUR. NO. S-6088



NOTE: THIS IS A RETRACEMENT SURVEY AND IS FOR INFORMATION ONLY.

CENTER LOT 77 USED