

PART OF O.L. NO. 34
CITY OF MILLERSBURG
HARDY TOWNSHIP
HOLMES COUNTY
OHIO

MAR. 1974

Survey for CASTLE NURSING HOME

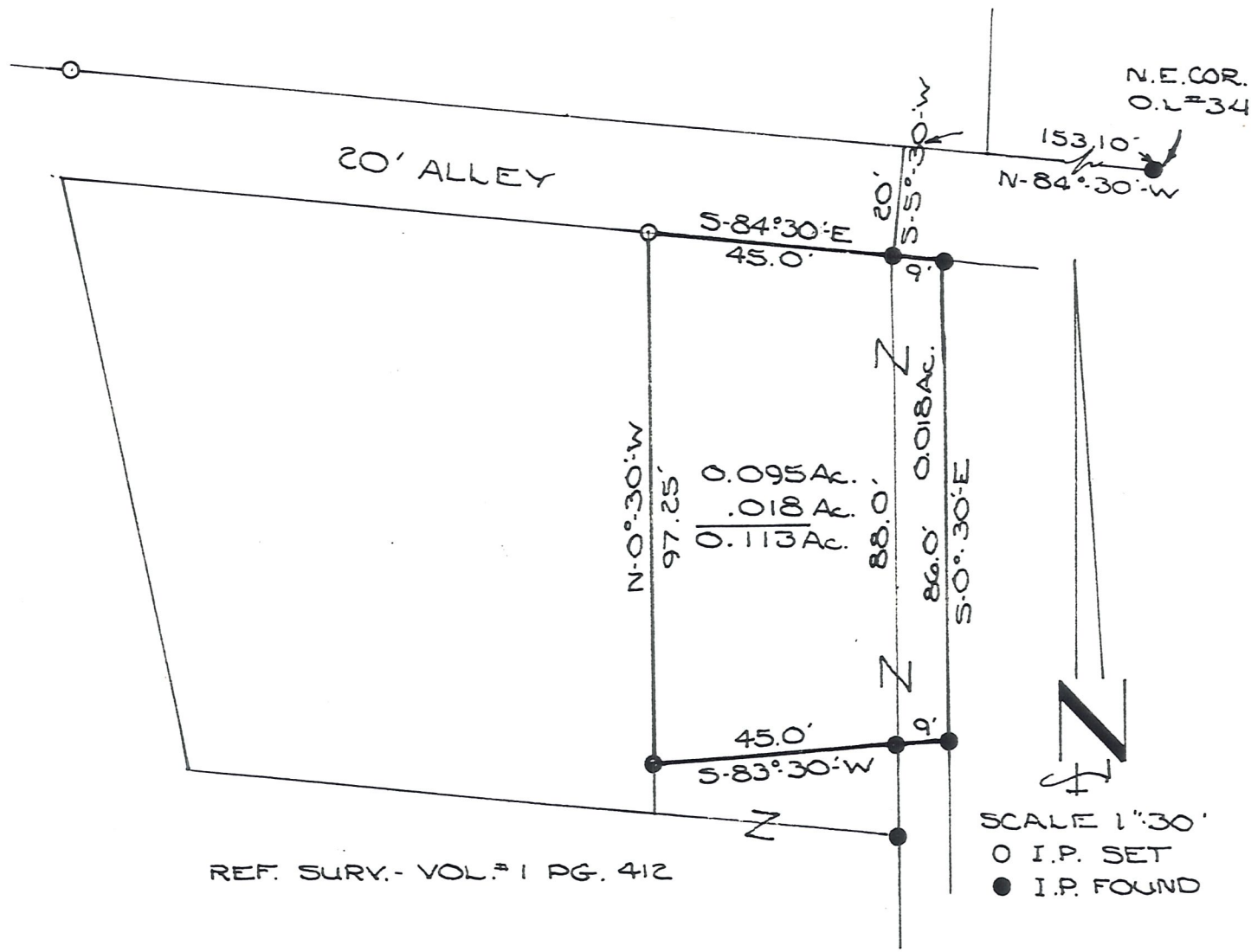

REF. SURV.- VOL.# 1 PG. 412

I CERTIFY THIS SURVEY TO BE CORRECT TO THE BEST OF MY KNOWLEDGE.

Clyde E. Purdy
CLYDE E. PURDY

