

VILLAGE OF MILLERSBURG

Center Parcel; West Half Of Lot #401

- I.P. Set
 - I.P. Fd.
- Scale 1" = 30'

N. CLAY STREET 66'

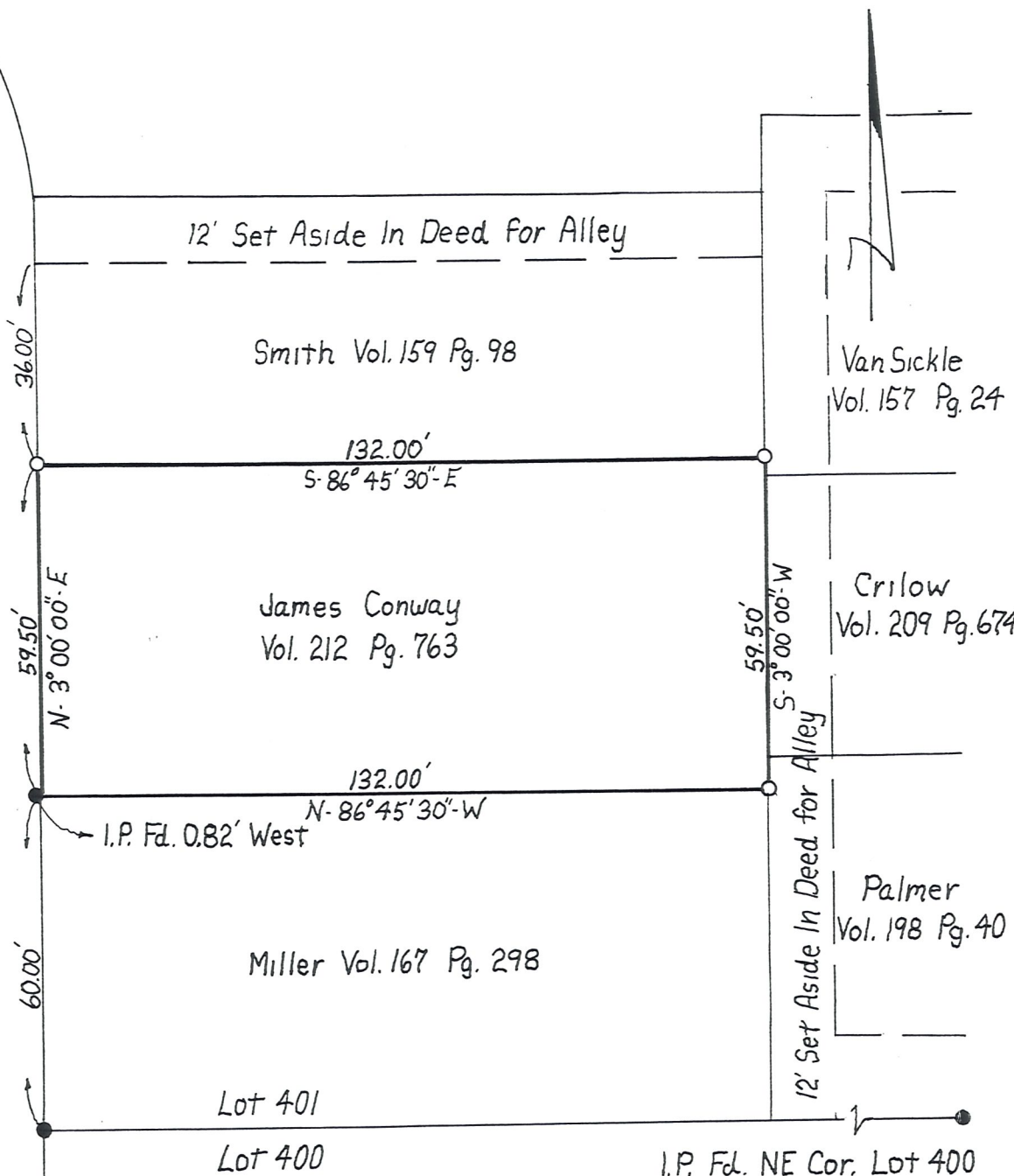

I Certify This Plat To Be Correct
To The Best Of My Knowledge
William H. Long Aug 14, 1981
William H. Long R.S. 6505 Date