

BEARINGS ARE TO AN ASSUMED MERIDIAN AND ARE USED TO DENOTE ANGULAR MEAS. ONLY.

REFERENCE DOCUMENTS:
 TAX MAPS
 DEEDS AS SHOWN
 SURVEY PLATS:
 3/28, 3/41, 33/54B
 S.R. 4/206 & 208
 5/155, 8/76
 10/263, 14/17

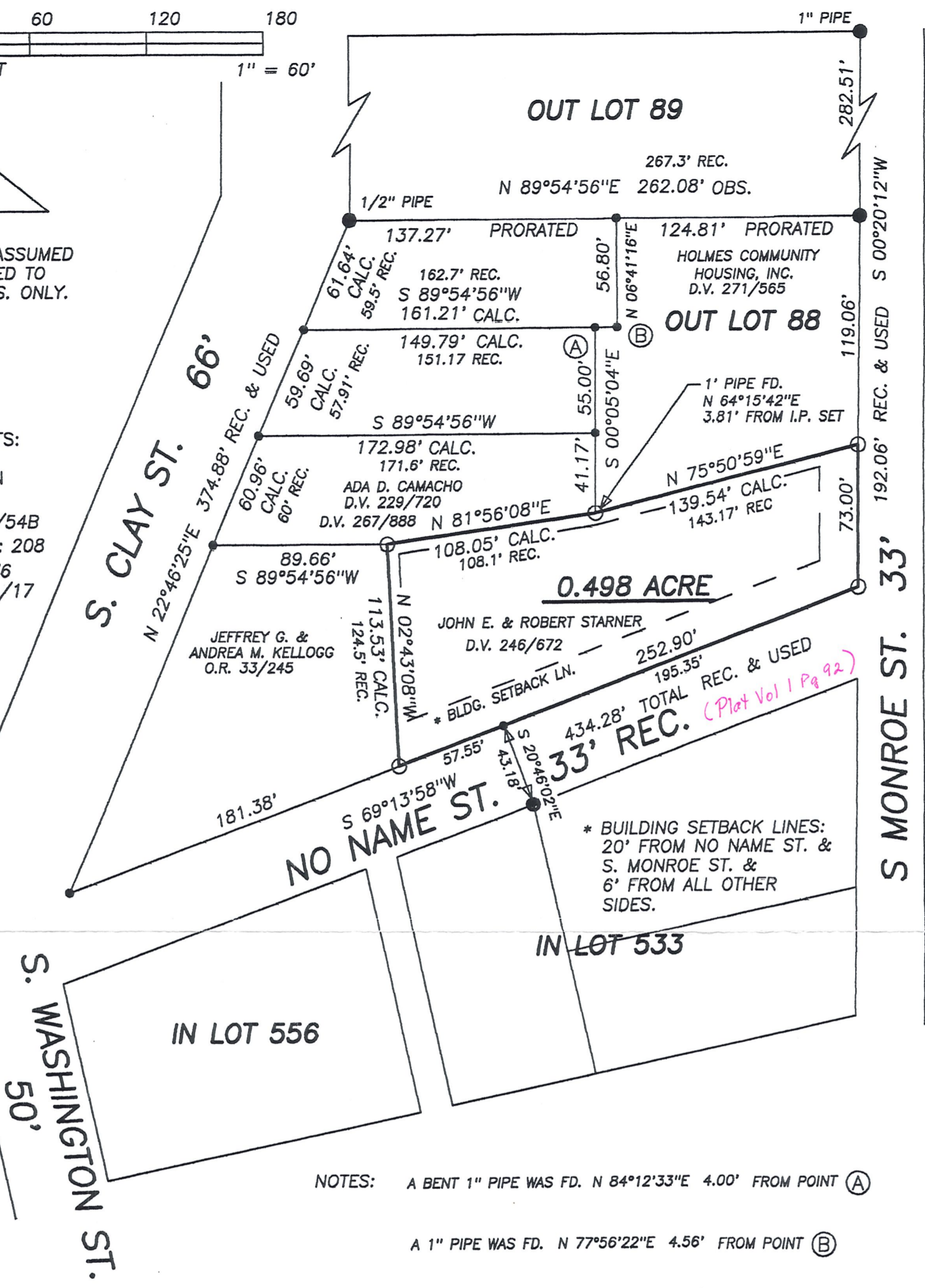

NOTES: A BENT 1" PIPE WAS FD. N 84°12'33"E 4.00' FROM POINT (A)

A 1" PIPE WAS FD. N 77°56'22"E 4.56' FROM POINT (B)

THE ABOVE MENTIONED IRON CORNERS WERE TOO FAR OFF TO USE AS A BASIS FOR CALCULATING THE NORTHERLY FOUR LOTS. THEREFORE, THE EAST WEST DISTANCES WERE PRORATED BASED ON THE NORTH LINE OF OUT LOT 88.

I CERTIFY THIS PLAT & SURVEY TO BE CORRECT TO THE BEST OF MY KNOWLEDGE:

Jim Shamp

MAY 13, 2002

JIM SHAMP, REG. SUR. NO. S-6088 DATE

- LEGEND:
- = STONE FD.
 - = 5/8" RE-BAR FD. UNLESS NOTED
 - = POINT-OF-DEPARTURE
 - = 5/8" X 30" RE-BAR W/PLASTIC I.D. CAP SET
 - ⊗ = R/R SPIKE SET
 - △ = R/R SPIKE FD.

HEARTLAND SURVEYING, INC

Jim Shamp

5210 T.R. 257 MILLERSBURG, OH 44654
 PH: 330-674-4698 FAX: 330-674-0897

SURVEY		STATE	
JOHN E. & ROBERT STARNER		OHIO	
COUNTY	TWP.	RNG.	TWP.
HOLMES	HARDY	7 W	9 N
VILLAGE OF MILLERSBURG PART OF OUT LOT 88		010328.CRD 010328A.PL	

