



SCALE: 1"=30'

- CROWS FOOT IN CONC.
- ▲ R.R. SPIKE FOUND
- 5/8" REBAR FOUND
- UNLESS OTHERWISE NOTED
- △ R.R. SPIKE SET
- 5/8" REBAR SET WITH I.D. CAP
- I.D. CAP MARKED "BAKER 6938"

REFERENCES

DEED VOL. 262 PAGE 117
 O.R. VOL. 137 PAGE 518
 PLAT VOL. 14 PAGE 346
 BEARINGS FROM
 O.R. VOL. 160 PAGE 374

VILLAGE OF MILLERSBURG
 LOT 335
 N.E. QTR. SECTION 19
 T-9 N; R-7 W
 HOLMES COUNTY OHIO

SURVEYED FOR: REX WHEELER

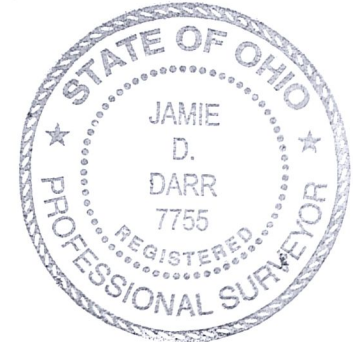
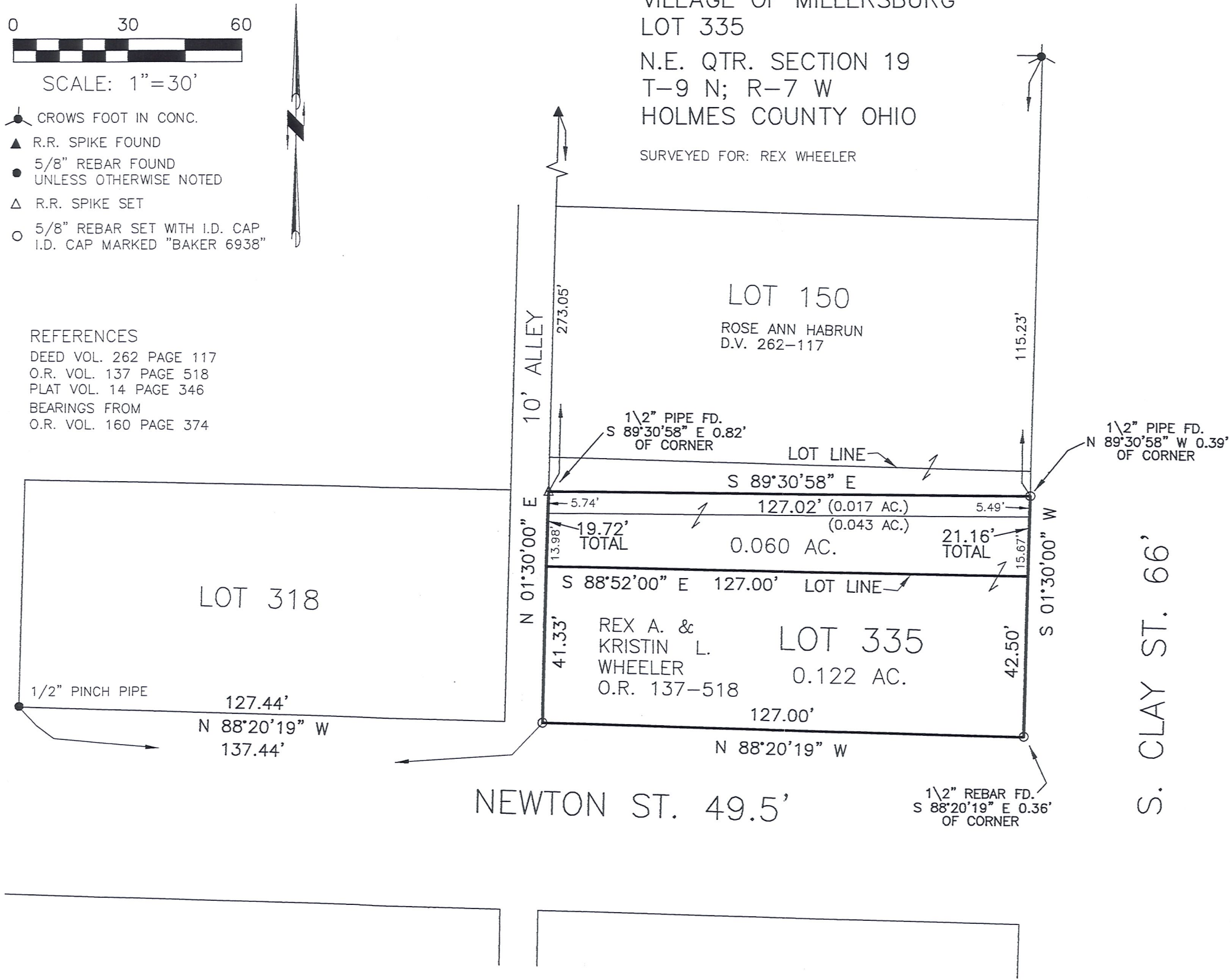

I CERTIFY THIS SURVEY TO BE CORRECT TO THE BEST OF MY KNOWLEDGE.

Jamie D. Darr
 JAMIE D. DARR P.S. 7755

DATE: JAN. 9, 2006
 JDD/AEG
 FILE NAME: WORK3\S-858-05

DONALD C. BAKER SURVEYING
 138 N. CLAY STREET
 MILLERSBURG, OHIO 44654
 PH. 330-674-4788
 FAX 330-674-6027