

EASEMENT SURVEY

VILLAGE OF MILLERSBURG PART OF LOTS 354 & 355 HOLMES COUNTY, OHIO

SURVEYED FOR: VILLAGE OF MILLERSBURG

REFERENCES

DEED VOL. 145 PAGE 153
O.R. VOL. 93 PAGE 242
PLAT VOL. 16 PAGE 936
BEARINGS ASSUMED

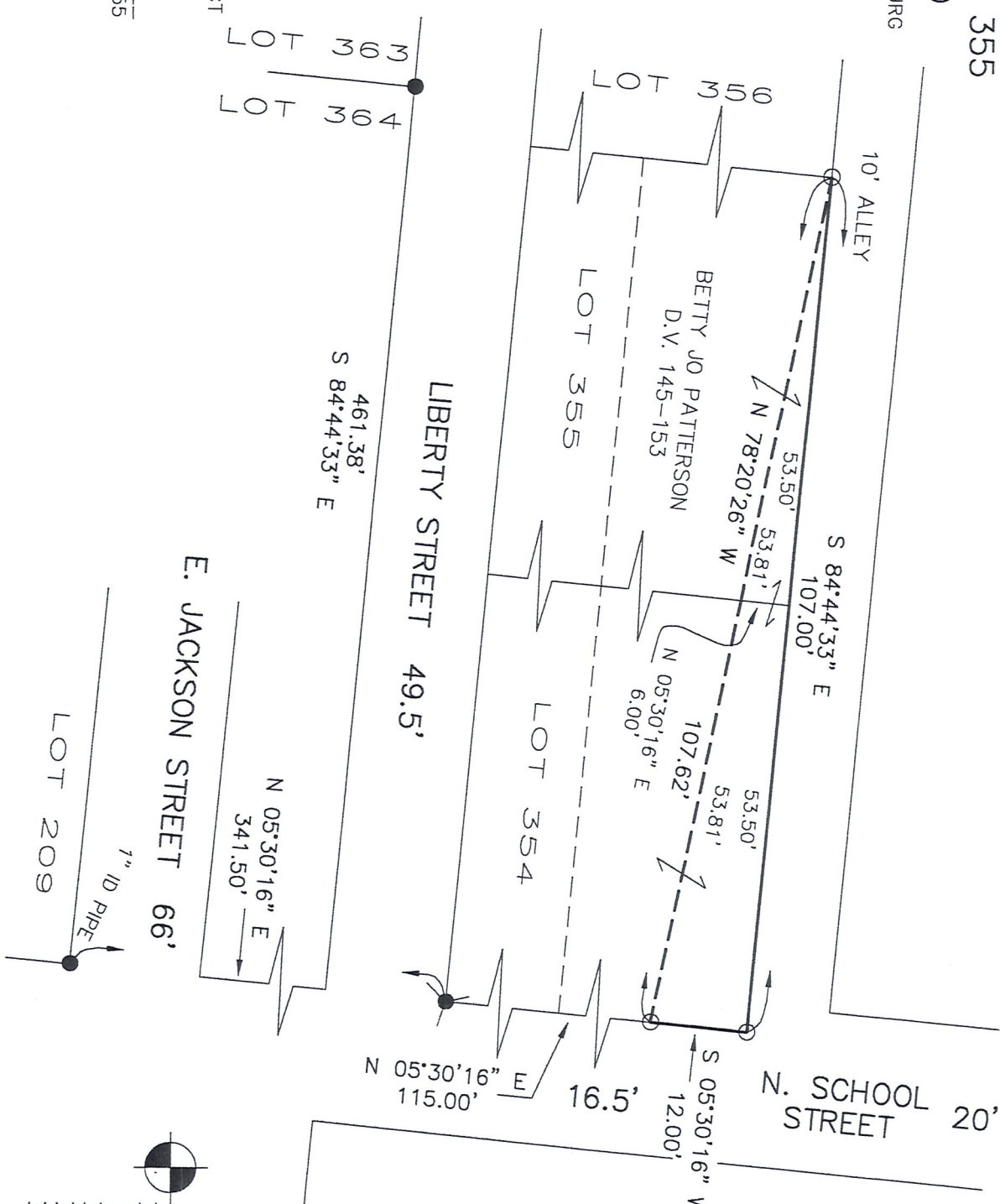
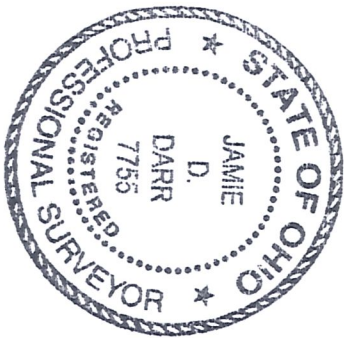

I CERTIFY THIS SURVEY TO BE CORRECT
TO THE BEST OF MY KNOWLEDGE.
JAMIE D. DARR
DATE: APRIL 25, 2007
P.S. 7755

JDD\ERZ
File Name: WORK2\S-839-06\ERZ

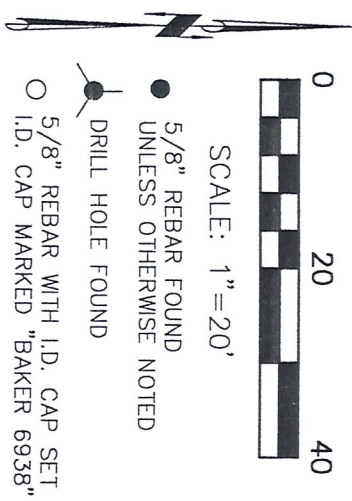

SCALE: 1"=20'

- 5/8" REBAR FOUND
UNLESS OTHERWISE NOTED
- 5/8" REBAR WITH I.D. CAP SET
I.D. CAP MARKED "BAKER 6938"
- DRILL HOLE FOUND

DONALD C. BAKER SURVEYING
138 N. CLAY ST.
MILLERSBURG, OHIO, 44654
PH. 330-674-4788
FAX. 330-674-6027