

MAY 29 '07 AM 11:04

# VILLAGE OF MILLERSBURG PART OF OUTLOT 95 HOLMES COUNTY, OHIO

SURVEYED FOR: BETTY SCHEIBE

## REFERENCES

DEED VOL. 246 PAGE 123  
O.R. VOL. 18 PAGE 427  
O.R. VOL. 63 PAGE 886  
O.R. VOL. 196 PAGE 905

PLAT VOL. 12 PAGE 369  
PLAT VOL. 16 PAGE 883  
PLAT VOL. 17 PAGE 899

BEARINGS FROM PLAT VOL. 17 PAGE 899



SCALE: 1"=40'

● 5/8" REBAR FOUND  
UNLESS OTHERWISE NOTED

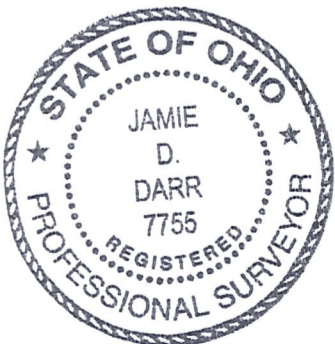
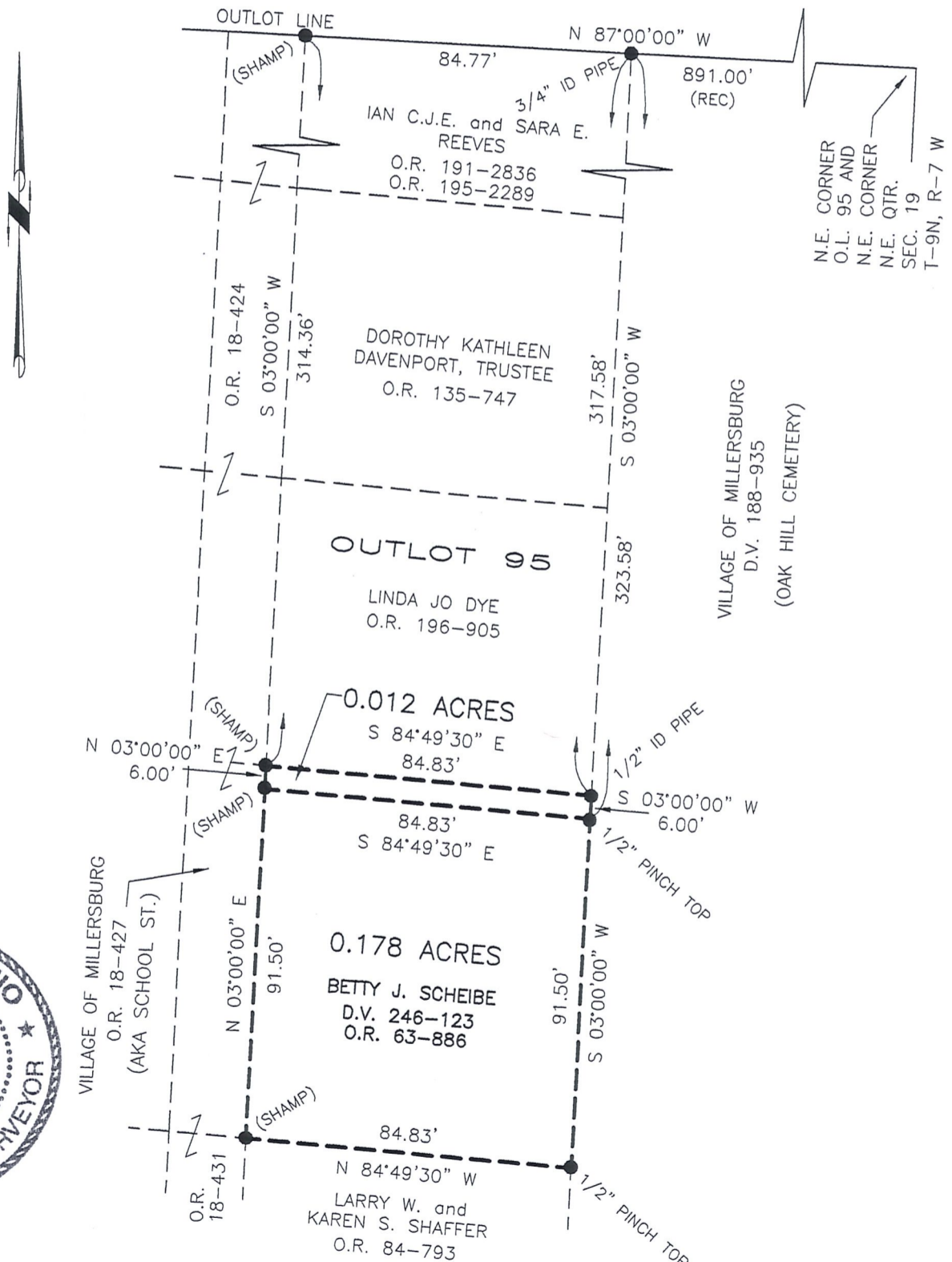

I CERTIFY THIS SURVEY TO BE CORRECT TO THE BEST OF MY KNOWLEDGE.

*JDD*  
JAMIE D. DARR P.S. 7755  
DATE: MAY 19, 2007  
JDD\ALG-WMB  
FILE NAME: WORK3\S-239-07\ERZ



DONALD C. BAKER SURVEYING  
138 N. CLAY STREET  
MILLERSBURG, OHIO 44654  
PH. 330-674-4788  
FAX 330-674-6027