

AUG 31 '07 AM 8:19

RETRACEMENT SURVEY OF D.V. 123-209
VILLAGE OF MILLERSBURG
PART OF LOTS 190 & 191
HOLMES COUNTY, OHIO

SURVEYED FOR: HOLMES COUNTY TITLE CO.

REFERENCES

- DEED VOL. 123 PAGE 209
- O.R. VOL. 56 PAGE 548
- O.R. VOL. 147 PAGE 542
- O.R. VOL. 197 PAGE 3155
- PLAT VOL. 17 PAGE 649

BEARINGS FROM PLAT VOL. 17 PAGE 649



I CERTIFY THIS SURVEY TO BE CORRECT
TO THE BEST OF MY KNOWLEDGE

Jamie D. Darr
 JAMIE D. DARR P.S. 7755

DATE: AUG. 28, 2007

JDD/AEG

FILE NAME: WORK3\S-445-07\ERZ

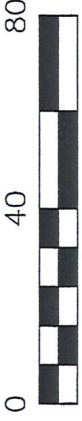
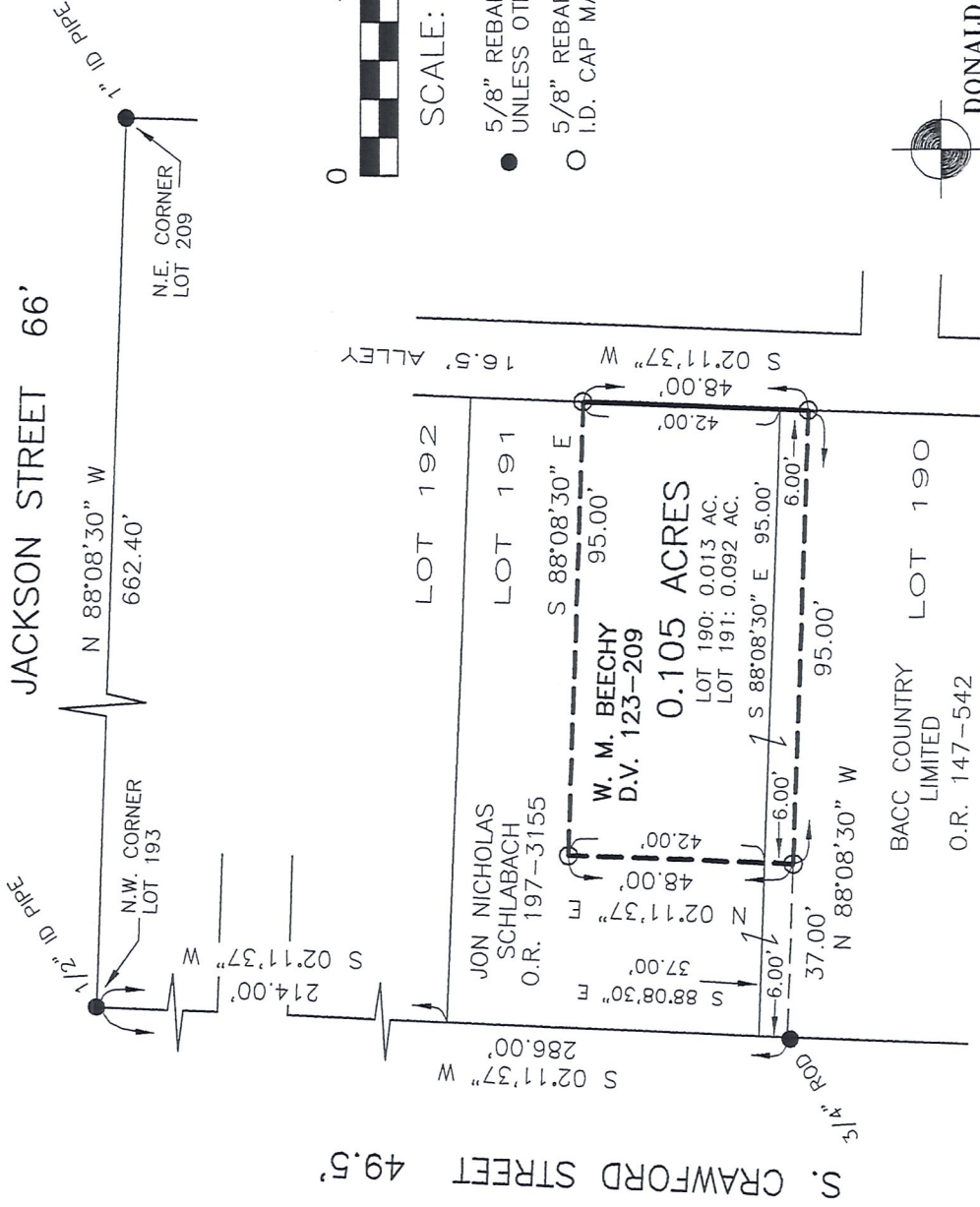

SCALE: 1"=40'

- 5/8" REBAR FOUND UNLESS OTHERWISE NOTED
- 5/8" REBAR SET WITH I.D. CAP I.D. CAP MARKED "BAKER 6938"



DONALD C. BAKER SURVEYING
 138 N. CLAY STREET
 MILLERSBURG, OHIO 44654
 PH. 330-674-4788
 FAX 330-674-6027