

VILLAGE OF MILLERSBURG
 S.E. & S.W. QTRS. SECTION 11
 T-9 N; R-7 W
 HOLMES COUNTY, OHIO

SURVEYED FOR: STEVE YODER

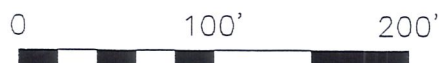

SCALE: 1"=100'

- STONE FOUND
- 1" PINCHTOP FOUND UNLESS OTHERWISE NOTED
- 5/8" REBAR WITH I.D. CAP SET I.D. CAP MARKED "BAKER 6938"

REFERENCES:

- O.R. VOL. 170 PAGE 2445
- O.R. VOL. 165 PAGE 225
- PLAT VOL. 16 PAGE 823
- PLAT VOL. 5 PAGE 160
- PLAT VOL. 8 PAGE 278
- PLAT VOL. 9 PAGE 211

BEARINGS FROM
 PLAT VOL. 16 PAGE 823

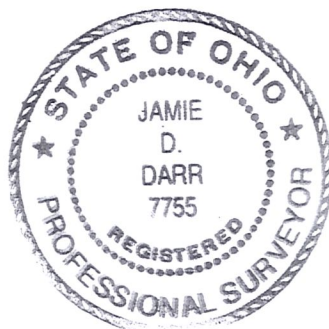
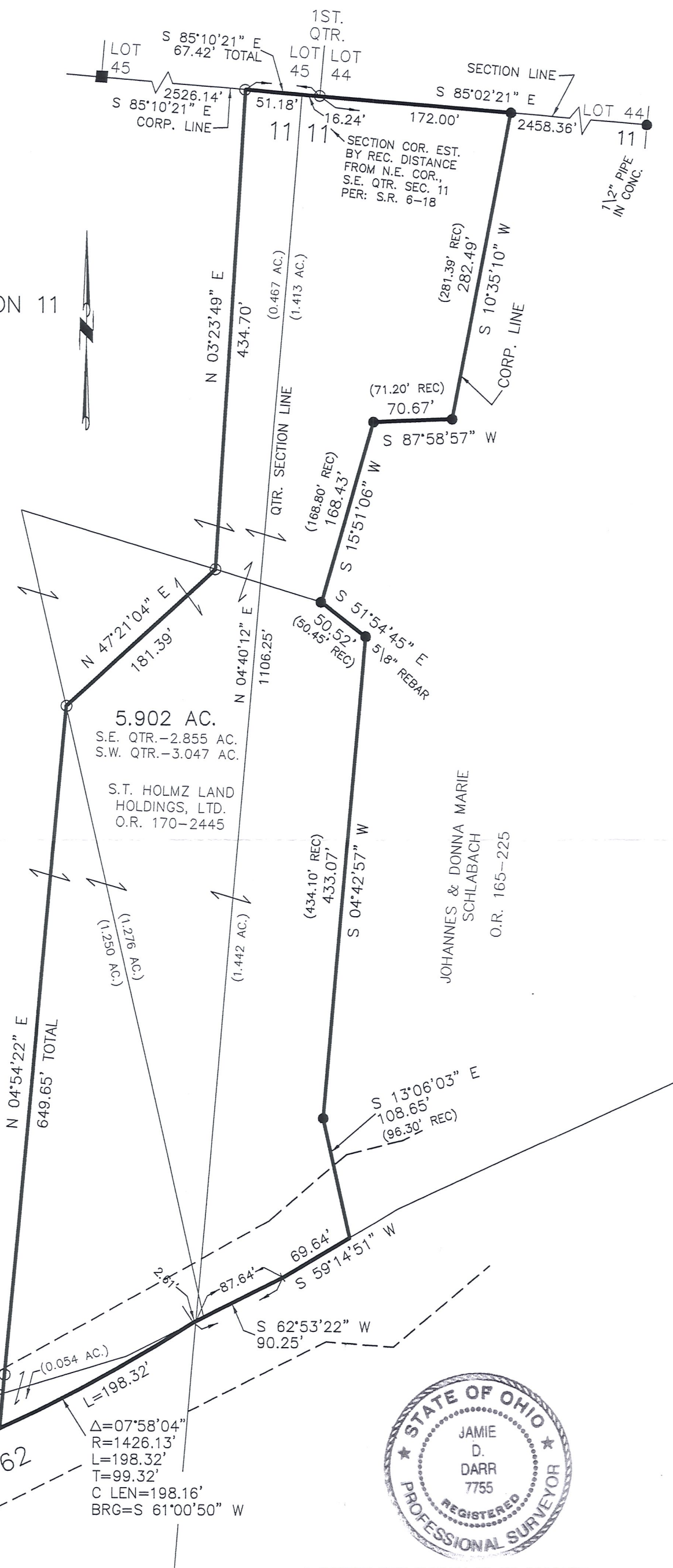

I CERTIFY THIS SURVEY TO BE CORRECT TO THE BEST OF MY KNOWLEDGE.

JAMIE D. DARR PS 7755
 JDD\ERZ DATE: JAN. 12, 2005
 File Name: C:\WORK\S-875-04

DONALD C. BAKER SURVEYING
 138 N. CLAY ST.
 MILLERSBURG, OH 44654
 PH. 330-674-4788
 FAX: 330-674-6027