

SOUTH CLAY STREET

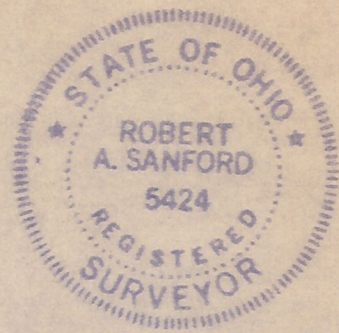
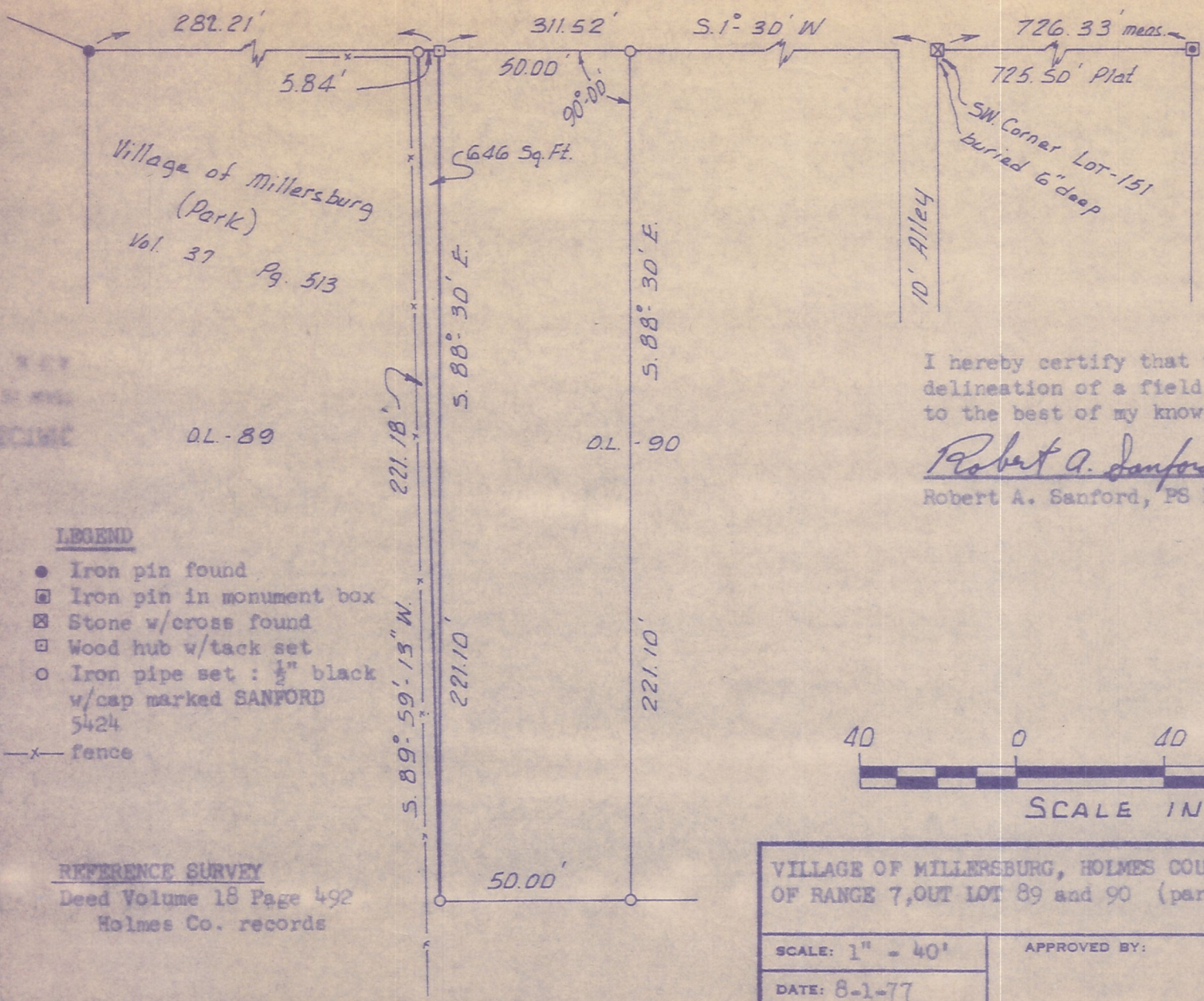
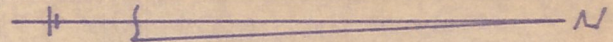

I hereby certify that this plat is a true delineation of a field survey and is correct to the best of my knowledge.

*Robert A. Sanford, P.S. 5424* Date 8/1/77

Robert A. Sanford, PS Registered Surveyor No 5424

**LEGEND**

- Iron pin found
- Iron pin in monument box
- ⊠ Stone w/cross found
- Wood hub w/tack set
- Iron pipe set : 1/2" black w/cap marked SANFORD 5424
- x- fence

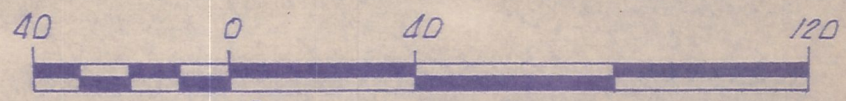

SCALE IN FEET

REFERENCE SURVEY  
Deed Volume 18 Page 492  
Holmes Co. records

VILLAGE OF MILLERSBURG, HOLMES COUNTY, OHIO, NE 1/4 SEC 19, TOWN 9 OF RANGE 7, OUT LOT 89 and 90 (part)

SCALE: 1" = 40'	APPROVED BY:	DRAWN BY T & S
DATE: 8-1-77		REVISED

SURVEY MADE AT REQUEST OF DAVID D. NOBLE Atty. MILLERSBURG, OHIO

SANFORD & SCHNEIDER, SURVEYORS ASHLAND, OHIO	DRAWING NUMBER <b>284</b>
---	------------------------------