

RETRACEMENT SURVEY OF O.R. 28-122
 VILLAGE OF MILLERSBURG
 PART OF LOT 533
 HOLMES COUNTY, OHIO

REFERENCES:
 O.R. VOL. 128 PAGE 122
 DEED VOL. 157 PAGE 53
 DEED VOL. 278 PAGE 952
 BEARINGS BASED UPON EAST LINE
 OF 16.5' ALLEY AS N 10°15'00" W
 AS STATED IN ORIGINAL PLAT OF
 JOHN INGLES -SECOND ADDITION 1867

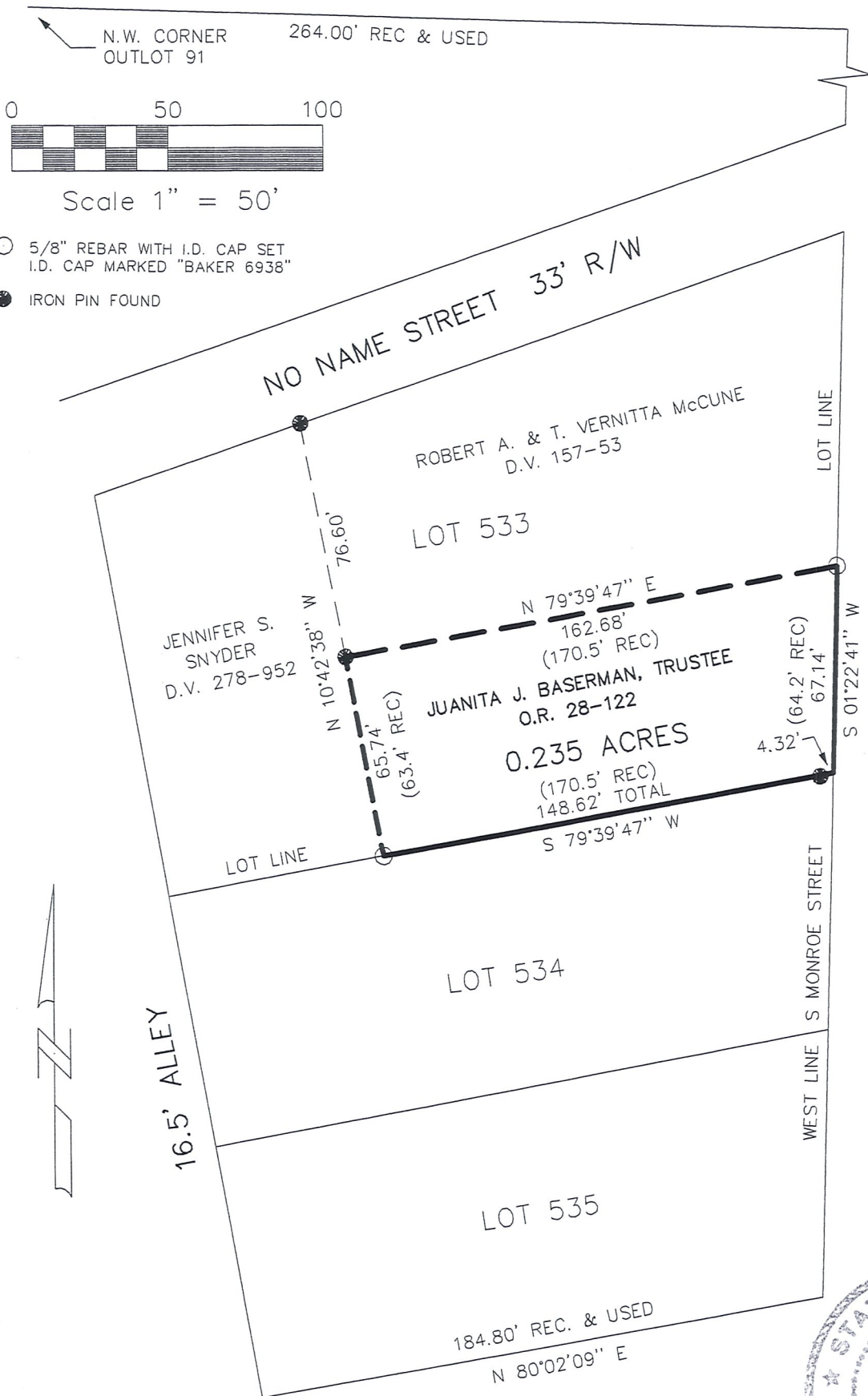

RECEIVED
 JAN 23 2002
 Hol. Co. Tax Map Office

- 5/8" REBAR WITH I.D. CAP SET
 I.D. CAP MARKED "BAKER 6938"
- IRON PIN FOUND

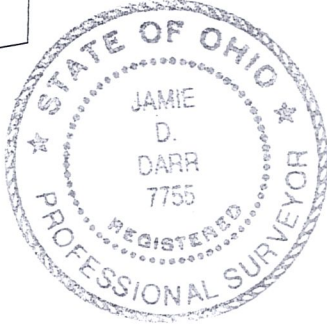

I CERTIFY THIS SURVEY TO BE CORRECT
 TO THE BEST OF MY KNOWLEDGE.

Jamie D. Darr
 JAMIE D. DARR P.S. 7755
 JDB/ FCC DATE: JAN. 10, 2002
 File name: C:\JOBS1\S1098-01\ERZ

DONALD C. BAKER SURVEYING
 138 N. CLAY ST.
 MILLERSBURG, OHIO 44654
 PH. 330-674-4788
 FAX 330-674-6027