

Scale 1" = 100'

- 5/8" REBAR FOUND
- 5/8" REBAR WITH I.D. CAP SET
I.D. CAP MARKED "BAKER 6938"
- P.K. NAIL SET IN CONC.



VILLAGE OF MILLERSBURG

**HARDY TOWNSHIP
N.E. QTR. SECTION 19
T-9 N; R-7 W
HOLMES COUNTY, OHIO**

SURVEYED FOR: HOLMES COUNTY
DISTRICT PUBLIC LIBRARY

REFERENCES:
DEED VOL. 254 PAGE 327
BEARINGS FROM SAME

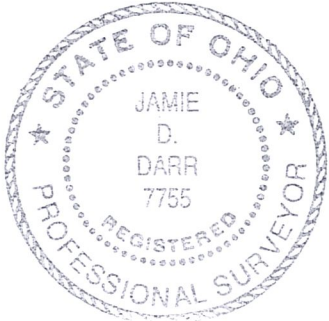
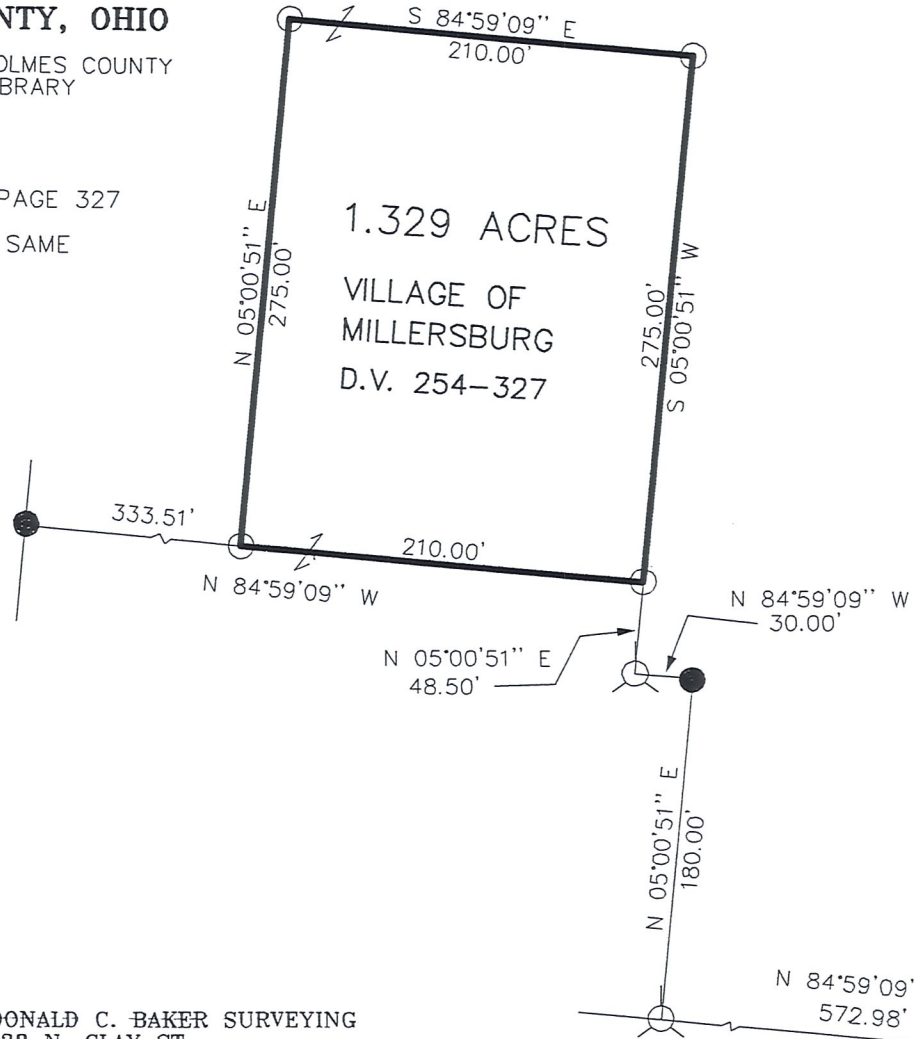

I CERTIFY THIS SURVEY TO BE CORRECT
TO THE BEST OF MY KNOWLEDGE.

Jamie D. Darr
JAMIE D. DARR P.S. 7755

FCC\JDD DATE: DECEMBER 2, 2002
File Name: C:\JOBS1\S-485B02\MLD

● DONALD C. BAKER SURVEYING
138 N. CLAY ST.
MILLERSBURG, OHIO 44654
PH. 330-674-4788
FAX 330-674-6027

