

VILLAGE OF MILLERSBURG
 PART OF OUTLOT 106
 HOLMES COUNTY, OHIO
 SURVEYED FOR: CLARA FAIR ESTATE

REFERENCES:

DEED VOL. 226 PAGE 205
 DEED VOL. 278 PAGE 47
 O.R. VOL. 135 PAGE 617
 O.R. VOL. 161 PAGE 819
 BEARINGS ASSUMED

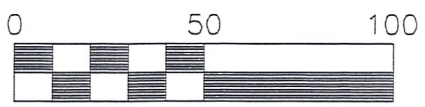
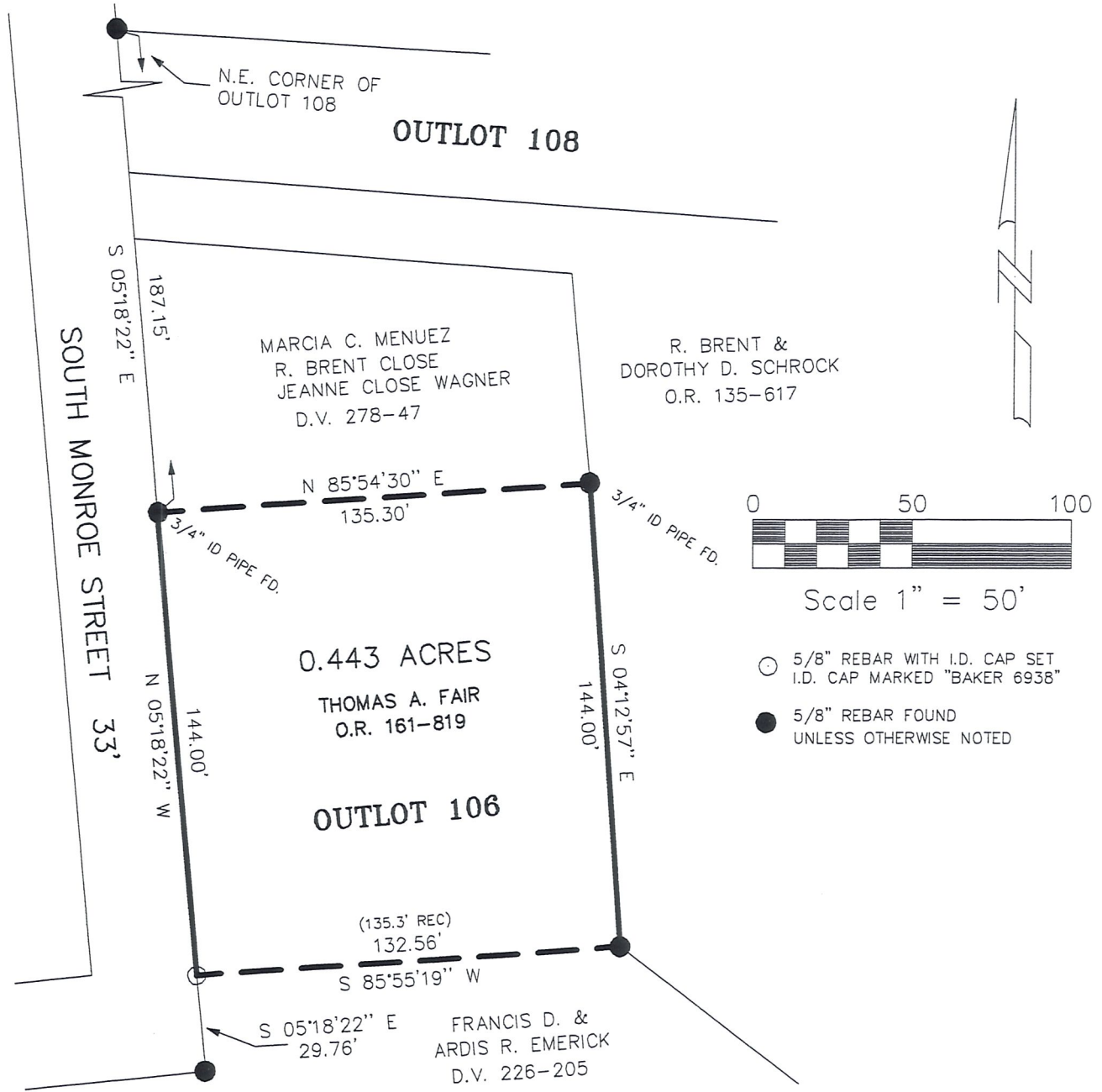

Scale 1" = 50'

- 5/8" REBAR WITH I.D. CAP SET
I.D. CAP MARKED "BAKER 6938"
- 5/8" REBAR FOUND
UNLESS OTHERWISE NOTED

I CERTIFY THIS SURVEY TO BE CORRECT
 TO THE BEST OF MY KNOWLEDGE.

Jamie D. Darr
 JAMIE D. DARR P.S. 7755

DATE: SEPT. 4, 2003

JDD/AEG
 File name: C:\JOBS1\S-747-03\ERZ

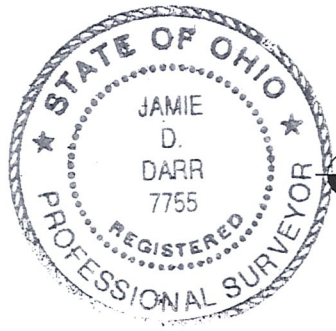

DONALD C. BAKER SURVEYING
 138 N. CLAY ST.
 MILLERSBURG, OHIO 44654
 PH. 330-674-4788
 FAX 330-674-6027