

PROPERTY LINE SURVEY
 VILLAGE OF MILLERSBURG
 PART OF OUTLOT 106
 HARDY TOWNSHIP
 N.E. QTR. SECTION 19
 T-9 N; R-7 W
 HOLMES COUNTY, OHIO

REFERENCES

- DEED VOL. 189 PAGE 824 O.R. VOL. 97 PAGE 597
- DEED VOL. 196 PAGE 754 O.R. VOL. 213 PAGE 2083
- DEED VOL. 251 PAGE 442 PLAT VOL. 1 PAGE 292
- DEED VOL. 266 PAGE 421 PLAT VOL. 6 PAGE 55
- PLAT VOL. 7 PAGE 400

BEARINGS FROM DEED VOL. 251 PAGE 442

SURVEYED FOR: NICK MULLET

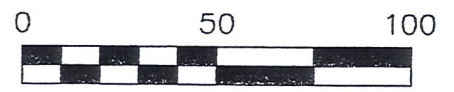
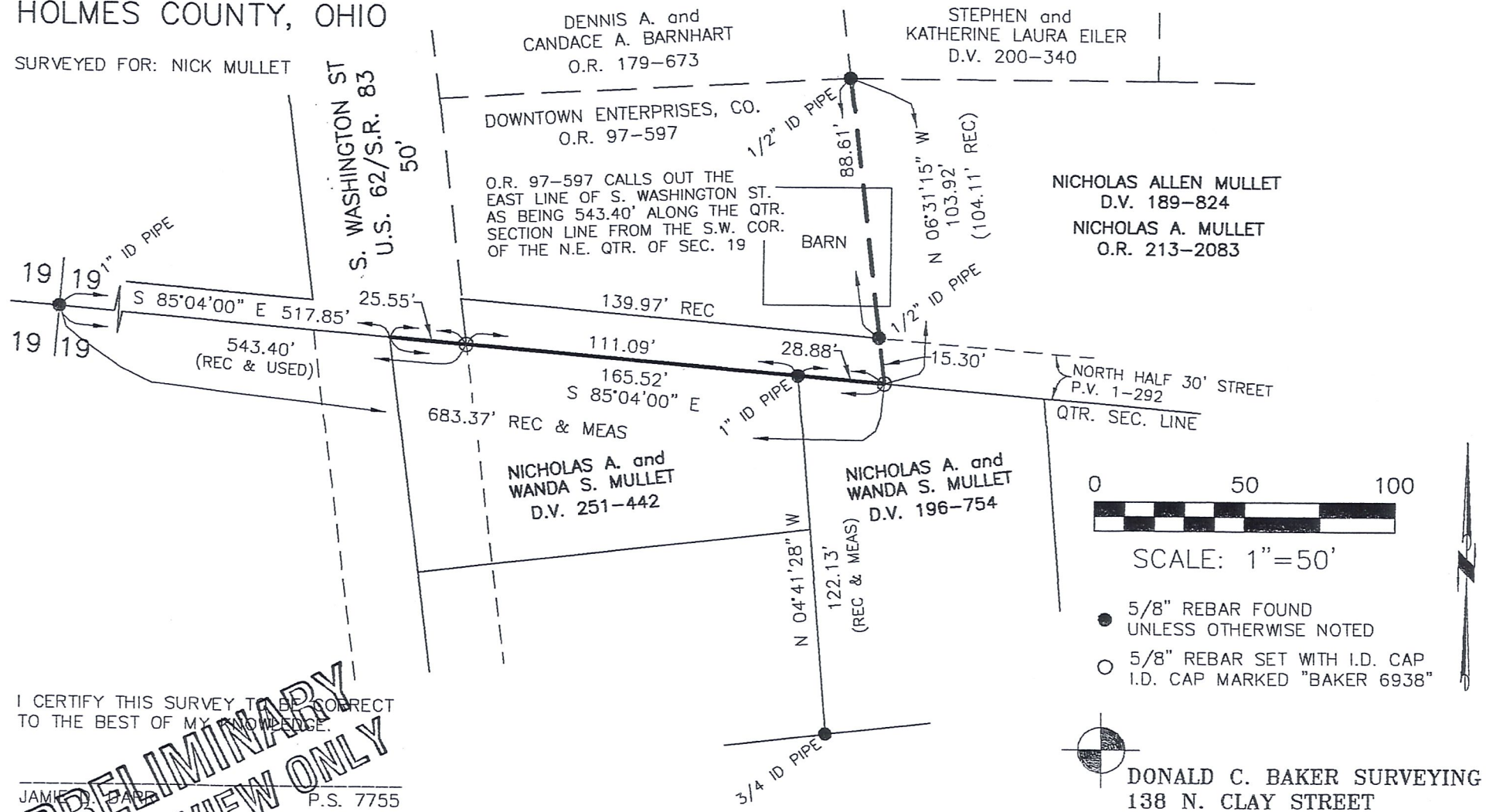

SCALE: 1"=50'

- 5/8" REBAR FOUND UNLESS OTHERWISE NOTED
- 5/8" REBAR SET WITH I.D. CAP I.D. CAP MARKED "BAKER 6938"



DONALD C. BAKER SURVEYING
 138 N. CLAY STREET
 MILLERSBURG, OHIO 44654
 PH. 330-674-4788
 FAX 330-674-6027

I CERTIFY THIS SURVEY TO BE CORRECT TO THE BEST OF MY KNOWLEDGE.

JAMIE J. BARD P.S. 7755
 DATE: DEC. 28, 2009
 JDB/KES/ALP
 FILE NAME: WORK3\S-578-09\ERZ

PRELIMINARY FOR REVIEW ONLY