

# EASEMENT SURVEY

VILLAGE OF MILLERSBURG  
S.E. QTR. SECTION 19  
T-9 N; R-7 W  
HARDY TOWNSHIP  
HOLMES COUNTY, OHIO

SURVEYED FOR: TEXTON ENGINEERING

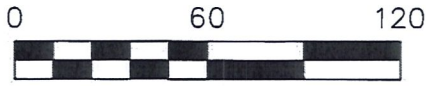

SCALE: 1"=60'

- 5/8" REBAR FOUND UNLESS OTHERWISE NOTED
- 5/8" REBAR SET WITH I.D. CAP I.D. CAP MARKED "BAKER 6938"

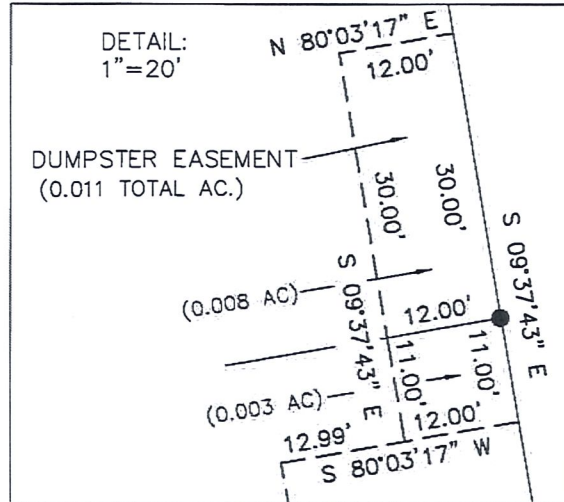

### REFERENCES

- O.R. VOL. 202 PAGE 1
- O.R. VOL. 202 PAGE 5
- PLAT VOL. 15 PAGE 102
- PLAT VOL. 9 PAGE 191
- PLAT VOL. 19 PAGE 1227
- BEARINGS ASSUMED

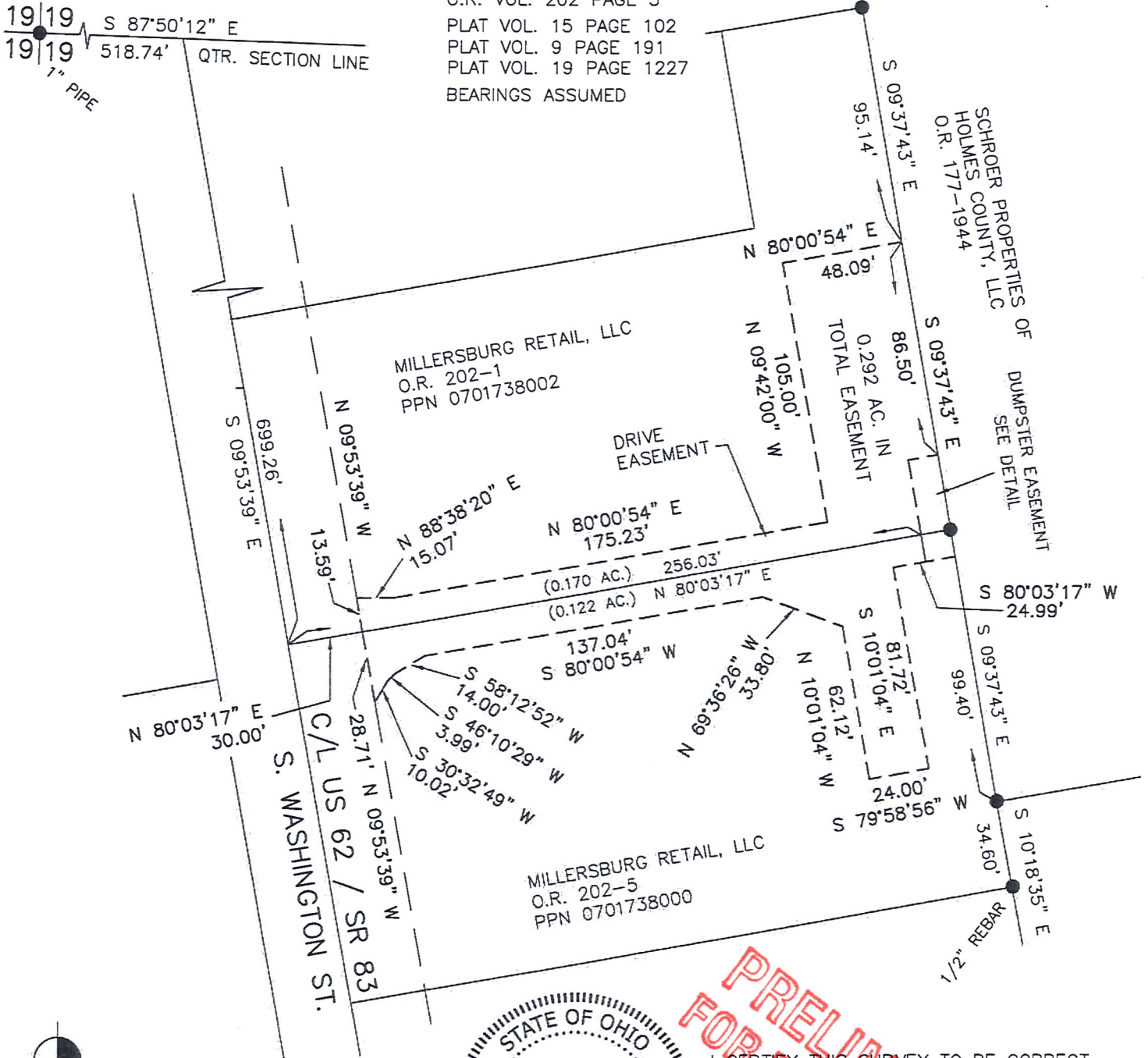

BAKER SURVEYING, LLC  
138 N. CLAY STREET  
MILLERSBURG, OHIO 44654  
PH. 330-674-4788  
FAX 330-674-6027

EMAIL: bakersurveying@gmail.com



I CERTIFY THIS SURVEY TO BE CORRECT TO THE BEST OF MY KNOWLEDGE.

AARON L. GERBER P.S. 8379

DATE: JAN. 25, 2018

ALG

FILE NAME: WORK5\S-606-17

**PRELIMINARY FOR REVIEW ONLY**