

SCALE: 1"=100'

● 5/8" REBAR FOUND
UNLESS OTHERWISE NOTED



EASEMENT SURVEY
VILLAGE OF MILLERSBURG
HARDY TOWNSHIP
S.E. QTR. SECTION 19
T-9 N; R-7 W
HOLMES COUNTY, OHIO

SURVEYED FOR: HOLMES COUNTY COMMISSIONERS

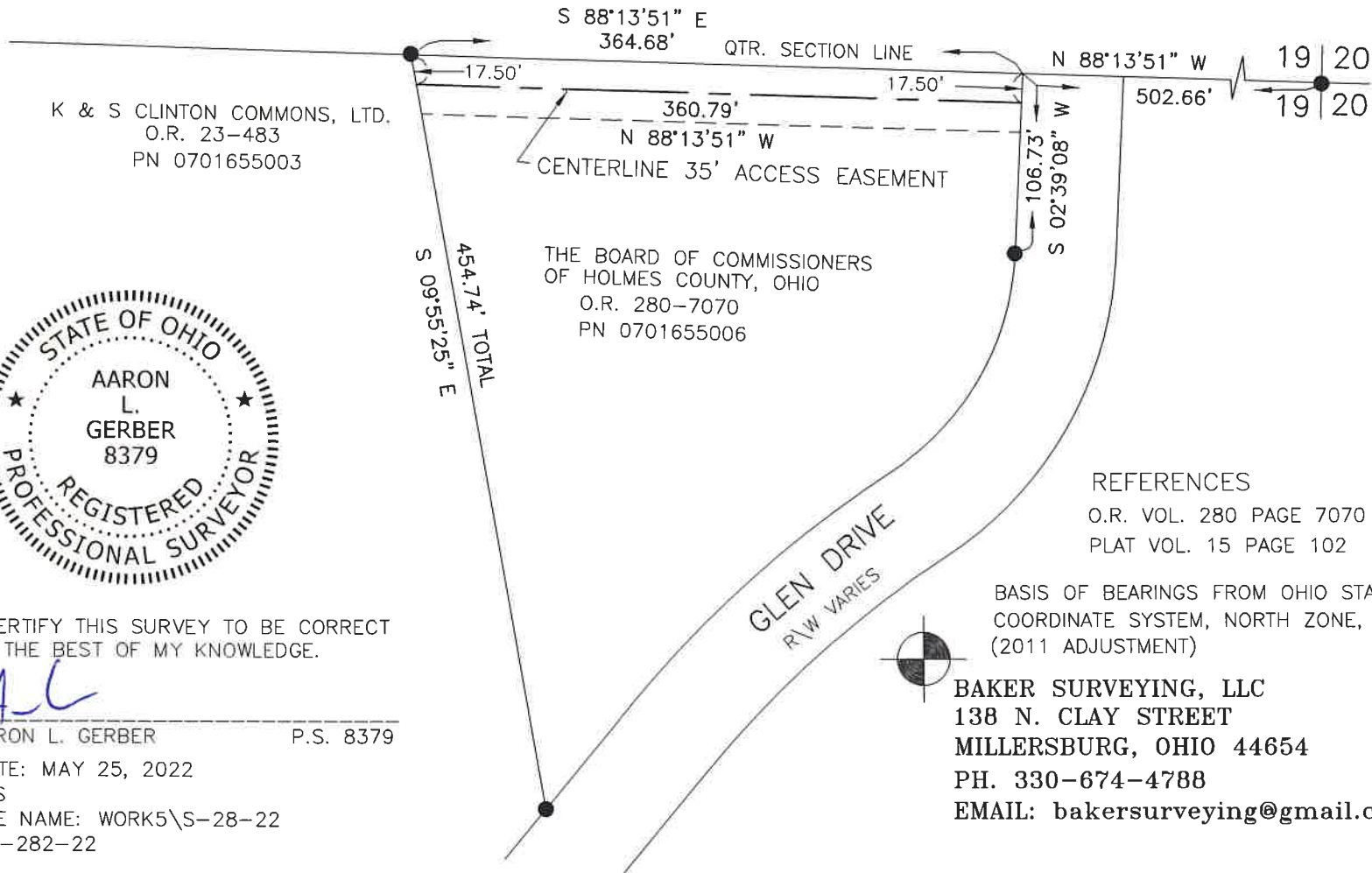

I CERTIFY THIS SURVEY TO BE CORRECT
TO THE BEST OF MY KNOWLEDGE.

AL

AARON L. GERBER P.S. 8379

DATE: MAY 25, 2022
KES
FILE NAME: WORK5\S-28-22
INV-282-22