

COUNTY ENGINEER

I hereby approve this plat of the proposed addition to the Village of Killbuck

Date:

COUNTY ENGINEER

DESCRIPTION: Being a part of the S.W. Qr. of Sec. 6, Twp. 8, R. 7, and being more particularly described as follows: Beginning at a stone in the N.E. Cor. of Q.L. No. 1 of the Village of Killbuck; the S 72° 35' E, 615 feet; thence S 20° 03' W, 474.1 feet; thence S 3° 00' W, 400 ft; thence N 87° 00' W, 460 feet to the present east corp. line of Killbuck; thence N 3° 00' E, 995 feet to the place of beginning and containing 11 Acres

VILLAGE COUNCILMEN:

The Council of the Village of Killbuck, has authorized me to acknowledge their approval of plat on

Date:

CLERK OF VILLAGE

TOWNSHIP TRUSTEES:

The Trustees of Killbuck Township have authorized me to acknowledge their approval of this plat on,

Date:

CLERK

COUNTY COMMISSIONERS

The Commissioners of Holmes County in regular session have approved this plat and have authorized me to acknowledge their approval on

Date:

CLERK

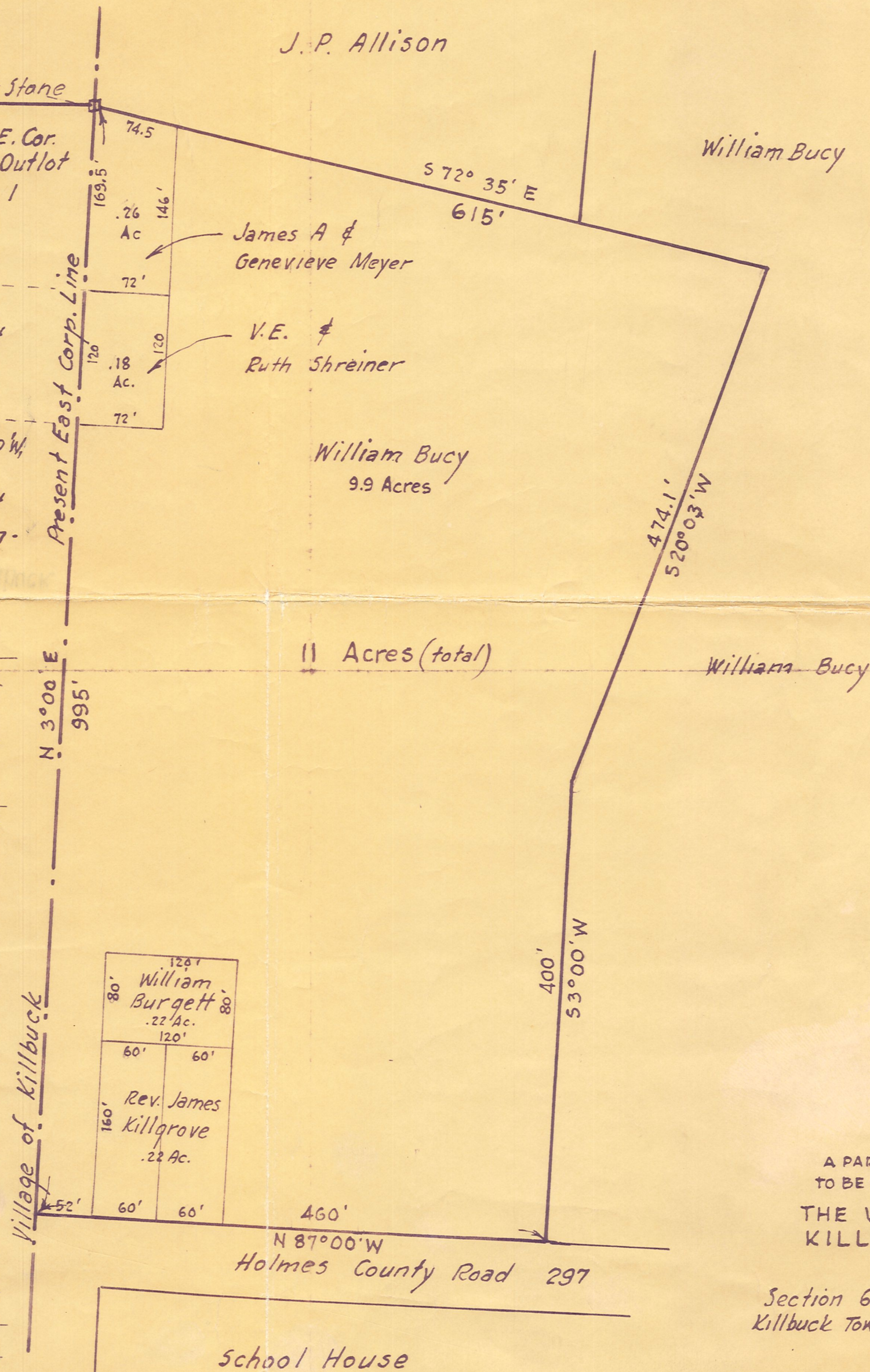

MAP OF A PARCEL OF LAND TO BE ANNEXED TO THE VILLAGE OF KILLBUCK, OHIO

Section 6, Township 8, Range 7 Killbuck Township, Holmes County Ohio

Scale 1" = 100 ft.

May 1961

Drawn by

William Sellenor Reg. Sur. No. 3715

